TWO SECTIONS NOT COMPLETE WITHOUT BUSINESS COMMERCIAL AND FINANCIAL SECTION

The Chicago Daily Tribune.

TWO SECTIONS NOT COMPLETE WITHOUT BUSINESS COMMERCIAL AND FINANCIAL SECTION

VOLUME LXIX—NO. 194. MONDAY, AUGUST 15, 1910.—EIGHTEEN PAGES. PRICE TWO CENTS.

CHICAGO IS HOME FOR IMPURE FOOD

Department of Agriculture Reports Many Violations of Law by Concerns Located Here.

NEW YORK CLOSE SECOND.

Federal Government Can Act Only When Products Are Shipped from One State to Another.

[BY A STAFF CORRESPONDENT.]

Washington, D. C., Aug. 14.—[Special.]—Chicago is the center of the food adulteration industry of this country, according to figures set forth in the annual report of the solicitor of the department of agriculture, which was completed today for the fiscal year ending June 30 last. In the last year the department has detected and prosecuted more violations of the food and drug act in Chicago than in any other locality.

The bureau of chemistry has inspectors scouring the country for impure and injurious foods and drugs. In about three cases out of five these inspectors trace the adulteration of a product to Chicago. New York City takes second rank in this field, and the remainder of the violations are scattered among the minor cities and towns.

To such an extent is food adulteration going on in Chicago that the department of agriculture and the department of justice have centered their efforts upon the problem of its eradication in that city. The heaviest fines for violation of the law have been imposed in Chicago, and District Attorney Sims is praised by the agricultural department officials for the exceptionally efficient manner in which he has conducted the prosecutions. The department has recorded 708 violations of the act in the last year throughout the country and has obtained convictions in all but half a dozen of the prosecutions growing out of their detection. Shipments of adulterated and misrepresented foods and drugs have been seized and confiscated and the manufacturers fined all the way from $10 to $200 for each offense. Under the law, however, the department can prosecute only when the fraudulent product is shipped from one state to another. There are hundreds of cases confined to the state of Illinois which can be reached only by the Illinois food commissioner and the Chicago health department.

Local Violators of the Act.

The principal federal violations in Chicago listed during the last year follow:

[illegible] & CO., fined $200 for purveying "an artificial preparation of cotton seed oil" in the guise of imported Italian olive oil, labeled "Spanish Olls di Prima Qualita."

JOHN A. TOLMAN & CO., fined $50 for falsely representing "Sugarcot Cane and Maple Syrup" as containing 40 per cent maple syrup, whereas it contained little, if any, maple syrup."

A. B. SCULLY SYRUP COMPANY, fined $100 for falsely representing "Westmoreland New Hampshire Maple Syrup" as pure maple syrup, whereas it was adulterated with cane syrup.

BARRETT & BARRETT, fined $75 for adulterating and artificially coloring vinegar.

ATWOOD AND STEELE COMPANY, fined $11.50 for adulterating and misrepresenting "Virginia Extract Lemon," found to contain "little or no lemon oil."

FLEMING BROS. pleaded guilty to adulterating and misrepresenting "Fleming Bros.' Pure Cider Vinegar."

A. L. KRAFT & BRO., fined $15 for adulterating and misrepresenting "Blue Ribbon Brand Buckwheat Flour."

GILDNEY TEA AND COFFEE COMPANY, fined $50 for adulterating black pepper with wheat, mustard, and fruit shells.

KING CEREAL AND MANUFACTURING COMPANY, fined $10 for misrepresenting "King's Gem Rising Buckwheat Flour," found to be a mixture of buckwheat and wheat flour.

PURE MANUFACTURING COMPANY, fined $10 for adulteration and artificial coloring of "Pull's Pure Mexican Vanilla Extract."

BILLINGS & CO., fined $10 for adulteration and misrepresentation of essence of wintergreen.

MME. GERVAISE GRAHAM, fined $25 for falsely representing "Mrs. Graham's Dandruff Cure" as a "permanent cure for dandruff," and "pure and harmless."

CHICAGO DESICCATED EGG COMPANY, [illegible] forfeited and destroyed on ground of unfitness for human food.

CHARLES 2. MORRISSEY, doing business as the Columbia Manufacturing company, fined $50 for adulterating and misrepresenting lemonade and orangeade powders.

[illegible] AND TAYLOR SPICE COMPANY, fined $200 for adulteration and misrepresentation of "American Beauty Lemon Flavor" and "Standard Lemon Flavor."

[illegible] BROS.' COMPANY, fined $25 for misrepresentation of "Pure Apple Vinegar," found to be an artificial preparation in imitation of apple vinegar.

[illegible]-SINGER COMPANY, fined $50 for purveying tomato catsup containing decomposed substance, and "unfit for food."

Many Hard Fights Won.

In the fight for the protection of the public from impure foods and drugs the department has won many notable victories during the last year. The most conspicuous and far-reaching was the bleached flour case, in which the Johns Mill and Elevator company of Wellington, Kas., was held by the courts to have violated the pure food law in using the alum bleaching process to disguise inferior flour.

The company purveyed what it branded a "high patent" flour, but which was made from soft wheat mixed with other clear flour and then bleached. The court found that the flour was "mixed, colored, and treated in a manner whereby damage and inferiority are concealed." It further declared that the flour so bleached "contains poisonous and added deleterious ingredients, to-wit: nitrates, which renders the product injurious to health." The shipment was confiscated.

The bleaching of flour has been a prevalent practice in the milling business, but it is believed that by virtue of this decision it will be generally discontinued. The department

[Continued on page 2, column 3.]

SUMMARY OF THE NEWS.

MONDAY, AUGUST 15, 1910.

WEATHER FORECAST:

Partly cloudy Monday and Tuesday, moderate temperature, light to moderate northeasterly winds becoming variable.

Sunrise, 4:37; sunset, 6:54.

TEMPERATURE IN CHICAGO
[Last 24 hours.]

Maximum, noon 82
Minimum, 5 a. m. 73

3 a. m.	76	11 a. m.	81
4 a. m.	75	12 noon	82
5 a. m.	73	1 p. m.	77
6 a. m.	74	2 p. m.	79
7 a. m.	76	3 p. m.	78
8 a. m.	78	4 p. m.	76
9 a. m.	79	5 p. m.	73
10 a. m.	81	6 p. m.	75
1 p. m.	73		
9 p. m.	73		
10 p. m.	73		
11 p. m.	73		
12 p. m.	73		
1 a. m.	72		
2 a. m.	73		

Mean temperature, 77; normal for day, 72. Excess since Jan. 1, 748.

Precipitation for 24 hours to 7 p. m., trace. Deficiency since Jan. 1, 5.68 inches.

Wind, N. E.; max. 19 miles an hour, at 12:15 p. m.

Relative humidity, 7 a. m., 69%; 7 p. m., 94%.

Barometer, sea level, 7 a. m., 30.06; 7 p. m., 30.02.

TELEVISION CENTRAL 100.

EDITORIAL—PAGE 6.

The Bosses Before and After.
The Calm Literature of Cricket.
Chicago Market Week.
An Eventful Meeting.
The Paroled Convict.
Practical Education.
Aviation for Expatriates.

FOREIGN.

Fire in Brussels international exposition does $100,000,000 damage. Page 1.
Florence Nightingale dies in London at age of 90. Page 1.

DOMESTIC.

Government report shows that Chicago is the home of much illegal adulteration of food products. Page 1.
Prayers offered for Gaynor in New York churches; mayor improves. Page 2.
Col. Roosevelt to make big trip west in March. Page 2.
Alton, Ill., wrestler chokes two men to death. Page 2.
Weather in other cities. Page 15.

LOCAL.

Burglars enter residence of L. G. Rawn's son-in-law and ransack effects of late railroad president. Page 1.
John King, Nemesis of Chicago police, fatally shot after trying to hold up two men. Page 1.
Evanston man shot down for burglar by River Forest man. Page 1.
Little Avelina Lovieglio arrives from Italy alone; hugs father for the first time. Page 2.
President of state civil service board favors "slush fund" inquiry. Page 2.
Browne's friends fear Brodelck, despite denials of confession. Page 2.
Judges unable to decide which girl is prettiest at Irish societies outing. Page 2.
Union, Willetta, and two others will appear before Judge Landis today on charges of contempt. Page 2.
One hundred and fifty Chicago doctors called to investigate graft in state health board. Page 2.
Huge graft seen in construction work of Illinois Central. Page 2.

POLITICAL.

Legislative Voters' league renews attack on Senator Cruikshank. Page 4.
Lack of Democratic candidates ends hopes of minor party rule. Page 4.
Republican politicians to make Beverly mecca this week to plan fall campaign. Page 5.

MAGAZINE—PAGE 8.

Among the New Books.
In the Social World.
Prof. Dorsey on Italy.
Woman and Her Work.
'Round About Chicago.
As Ed Howe Sees Life.

SPORTING—PAGES 10 AND 11.

White Sox break even in double bill with New York before largest crowd in history of baseball.
Cubs reach New York to open series with Brooklyn today.
Seven boats entered for Lipton cup races, beginning on Thursday.
Chicago golfers will enter Lake Geneva tourney this week.

MOVEMENTS OF OCEAN STEAMSHIPS.

Arrived.	Port.
BALTIC	Liverpool
CALIFORNIA	Moville
CEDRIC	New York
GERMANIA	New York
HESPERIAN	Montreal
LAKE MANITOBA	Montreal
LITUANIA	New York
MEGANTIC	Montreal
SANNIO	Genoa
MINNETONKA	New York
ST. LOUIS	Southampton

Sailed.	Port.
ARABIC	Queenstown
CAMPANIA	Queenstown
CANADA	Montreal
LA TOURAINE	Havre
MONTFORT	Montreal
MONGOLIAN	Liverpool

WIRELESS REPORTS.

CARPATHIA	Out 490 miles	Due at New York	Tuesday p. m.
K.W.D. GROSSE	Out 430 miles	Due at Plymouth	Monday a. m.
K. P. CECILIE	Out 780 miles	Due at New York	Tuesday a. m.
KROONLAND	Out 635 miles	Due at New York	Monday p. m.
MINNETONKA	Out 248 miles	Due at New York	Monday a. m.
VADERLAND	Out 110 miles from Br'w'd	Due at Dover	Monday p. m.

MOTHERS OF YOUNG BABIES READ THIS:

"The Tribune" calls your attention to this list of soothing drops, etc., for children officially designated by the United States government chemists and experts as "BABY KILLERS."

Do not under any circumstances, if you value your child's health and life, use any of these preparations:

Mrs. Winslow's Soothing Syrup (morphine sulphate).

Children's Comfort (morphine sulphate).

Dr. Fahey's Peguin Anodyne Compound (morphine and sulphate).

Dr. Fahrney's Teething Syrup (morphine and chloroform).

Dr. Fowler's Strawberry and Peppermint Mixture (morphine).

Dr. Groves' Anodyne for Infants (morphine sulphate).

Hooper's Anodyne, the Infants' Friend (morphine hydrochlorid).

Jadway's Elixir for Infants (edeta).

Dr. James' Soothing Syrup (heroin).

Koopy's Baby's Friend (morphine sulphate.)

Dr. Miller's Anodyne for Babies (morphine sulphate and chloral hydrate).

Dr. McKell's Teething Powders (powdered (powdered opium).

Victor Infant Relief (chloroform and cannabis indica).

ANGEL OF CRIMEA CALLED BY DEATH

Florence Nightingale Succumbs in London at Age of 90; Nursed British Soldiers in Russia.

INVALID FOR 45 YEARS.

Was England's Most Popular Woman, Honored by Queen Victoria, King Edward, and King George.

[BY CABLE TO THE CHICAGO TRIBUNE.]

LONDON, Aug. 14.—Florence Nightingale died today at her home in this city, at the age of 90 years. She had been an invalid for forty-five years, her health having been broken by her work in the Crimea, where she won undying fame as the organizer of nursing among the thousands of wounded and pestilence ridden British soldiers.

Her death marks the passing of one of the last of the really great figures of the nineteenth century. That she was England's most popular woman has been evidenced on many notable occasions. Queen Victoria was her intimate personal friend and King Edward, whom she had known almost from his boyhood, was a frequent caller, with Queen Alexandra, at the house at 10 South street, Park Lane, where she spent her declining years.

Indeed, so important a figure was she considered in British life that on the occasion of her last birthday, last May, King George found time from the arduous duties which had been thrust on him so shortly before by the sudden and unexpected death of King Edward, to send her a personal telegram of congratulation and good wishes.

Was Born in Florence, Italy.

Florence Nightingale was 34 years old when she went to the Crimea. She was born May 12, 1820, in Florence, Italy, and was the daughter of a wealthy English country squire, who owned large tracts of land. Named after the city of her birth, she was raised in an English country house. Her father had no sons and only one other daughter, and made a hobby of giving a classical education to his two girls, who were thus mentally trained far in advance of the custom of their day.

They traveled widely and were presented at court, and the older sister, Frances, married Lord Verney. Florence, however, inclined from babyhood to nursing. It is related of her that as a small child she always played that her dolls were ill, so that she might give them the care required by all invalids, and it is said that when her more active sister's dolls suffered the loss of limbs or eyes or nose her greatest delight was in patching them up and nursing them back to health.

Therefore, while still in her early twenties she traveled throughout England, Ireland, and Scotland, making a study of the hospitals and the methods of nursing then in vogue.

Studied Nursing in Germany.

Convinced that there was room for improvement, she prevailed upon her father to send her to the training school of the Protestant Sisters of Mercy at Kaiserwerth, Germany. This was the most advanced school of nursing in those days, and upon her return to England Miss Nightingale showed so much executive ability in carrying out the things she had been taught that she promptly came to be recognized as a natural genius in her chosen profession.

It was considered wonderful that a young women of such refinement and education could interest herself in nursing, for in that day conditions in English hospitals were so deplorable that Sarah A. Tooley, in her "Life of Florence Nightingale," wrote:

"The nursing in our hospitals was largely

(Continued on page 2, column 2.)

THOUGHT THIEF; SHOT DOWN

Evanston Man Wounded at Martin McGurrin's Residence.

FIRES AS HE OPENS DOOR.

Victim of Bullet Says He Went to See Brother at River Forest.

Mistaking Colin Kerr of Evanston for a burglar, Martin McGurrin, real estate dealer, shot and dangerously wounded Kerr at the McGurrin residence in River Forest late Saturday night.

McGurrin told Chief of Police James Kunst that he heard some one prowling at his front door and opened it, revolver in hand. He saw a shadow in the dark and fired. The bullet struck Kerr in the right side of the neck. It was said last evening at the Garfield sanitarium, where the wounded man was taken, that he probably would recover.

Victim Looking for Brother.

Kerr explained that he went to the McGurrin residence to see his brother, who is employed there. He said that he got no answer to his attempts to arouse members of the household until the door suddenly opened and McGurrin, without saying a word, fired his revolver.

McGurrin was taken before Police Magistrate M. J. Oliphant in River Forest yesterday morning. After telling his story Justice Oliphant allowed him to go.

McGurrin Tells of Shooting.

"My wife was ill and I was in bed," McGurrin said. "The nurse, who was sitting up with her, came to my room and said someone was down at the door—she could hear him prowling about. I slipped down and thought I could see a shadow outside by peering out through the curtain of the kitchen window.

"I watched him for as much as three or four minutes, and, being undecided what to do, I went upstairs to where my wife was and asked her what I should do, after telling her the man was standing just outside the kitchen door. She told me to telephone the police, and unknown to me she procured another revolver and followed me downstairs.

Says He Shouted to Man.

"Believing there could be no doubt that he was a burglar, I opened the door and, stepping forward, shouted:

"'What do you want here? Get out of here,' and at the same time fired. The man must have stepped south from the steps, instead of west around the rear of the house, for when I fired he cried:

"'I'm shot; I can't move.'

"'Yes, you can,' said I. 'You're not shot, but you will be if you don't get out of here.'"

Chief of Police Kunst said that he was called to the McGurrin residence over the telephone about a half hour before midnight.

"A woman's voice called me," said the chief. "I think it was Mrs. McGurrin. She said there was a burglar outside their house and that her husband was about to shoot him. She urged me to hurry down there. I got my bicycle ready to start when the telephone rang a second time. Mrs. McGurrin was on the wire again and she said that her husband already had shot the burglar and for me to rush to their house.

"I ran out as quickly as I could and at Forest avenue and the Wisconsin Central tracks came on a man. It was Kerr and he was bleeding from a wound in the neck.

BEAUTIFUL EYES AIDS ROBBER.

Susceptibility of Youth Is Accessory Before the Fact and Staid Age Is Victim.

Beautiful eyes and the susceptibility of youth caused the robbery of Carl Carlson, 40 years old, 327 West Fifty-eighth street, early yesterday morning. "Beautiful Eyes," who is also described as young and pretty, remarked on the excellence of the weather when Carlson and his susceptible nephew, Alfred Wilson, 17 years old, who resides with him, passed Fifty-fifth street and Shields avenue. Wilson paused at the remark, and two young men, who appeared suddenly, demanded the valuables of both.

BURGLARS RIFLE RAWN'S EFFECTS

Break Into the Winnetka Residence of Late Railroad President's Son-in-Law While Family Is Out of Town.

VALUABLES ARE SCORNED.

Mystery Surrounds Motive of the Robbers, Although Many Private Papers Were Found Scattered Over Floor.

A new chapter was added to the "strange case of Ira G. Rawn" yesterday. The Winnetka police were told that the residence of Robert C. Brinkley, son-in-law of the late Monon railroad president, had been entered by burglars and the Rawn effects ransacked Saturday night.

The Brinkley family is in Virginia and the house is without occupants. Although the intruders found thousands of dollars' worth of silverware and other valuables, investigation has failed to discover that a single article of value is missing.

Ralph G. Coburn, another son-in-law of Mr. Rawn and the only member of the family in Winnetka, reported the burglary to the police. He said the house, which stands at the corner of Elm and Walnut streets, was entered between 7:45 and 8:45 o'clock. The burglars, he said, forced a front window to get in and left by a rear door after searching only the upstairs rooms.

A number of mystifying circumstances which attended the intrusion led friends of the Rawns to believe there might have been some motive other than robbery for forcing entrance to the house.

Hately Surprised at Burglary.

"I cannot believe that it was a burglary," said C. Furness Hately, foreman of the coroner's jury which inquired into the death of Mr. Rawn.

The jury found that the late Monon president, who was shot while in his residence on the morning of July 20, came to his death from a revolver held in his own hand. Mr. Hately recalled the charges that Mr. Rawn was accused of implication in the Illinois Central graft charges.

"I wouldn't say that someone might have a motive for going through Mrs. Rawn's effects," he continued, "but she has recently moved all her things from the Gay residence, where they lived before Mr. Rawn's death to the Brinkley home. It seems curious that burglars should have gone through all the drawers in the house, found all of the valuable silverware and other articles and left them.

Private Papers Are Scattered.

"One may draw his own conclusions, but it is impossible the intruders should have left all the valuables, if they came only to rob.

"The second floor was literally covered with Mr. Rawn's private papers. We haven't had adequate police protection for several years, and it's time something is done to abate the nuisance."

S. H. Greeley, village president, said he knew nothing of the burglary further than the police information.

"Our police department is thoroughly efficient," he said, "but ever since the death of Mr. Rawn certain of our residents have been attempting to 'show us up,' and I am convinced this is an attempt of their backers to create a demand for more police protection."

It was learned from other sources that the Winnetka police were prosecuting a separate inquiry into the cause of the cutting off of the telephone service to the police station about the hour of the burglary, variously placed at from 8:30 to 9:30 o'clock in the evening.

Private watchmen have been employed for several weeks in Winnetka to guard the

(Continued on page 2, column 5.)

NEMESIS OF POLICE IS SHOT

Ex-Convict Believed to Be Dying of Wounds He Got in Fray.

RUN DOWN AFTER A HOLDUP.

Affects Bedside Watchers by Repeating Prayer of Childhood.

His life ebbing from bullet wounds inflicted by policemen who pursued him from the scene of a "holdup," John King, an ex-convict and Nemesis of the police department, muttered a prayer last night at the People's hospital that brought tears to the eyes of the watchers.

King, who was paroled from the Joliet penitentiary only two weeks ago, is known to the police as a "gun" man. Several years ago he shot Sergt. William Rohan of the Hudson avenue station after Rohan had arrested him for a holdup. At that time he was a paroled convict, having been sent to the penitentiary for a holdup in Hyde Park. He shot the policeman who arrested him.

When caught for his third holdup, early in the morning, by Policemen Hellmer and Bronson of the Twenty-second street station he again tried to shoot his way to liberty. He emptied his revolver at the policemen as he fled from Twenty-fourth place and Princeton avenue.

Hellmer and Bronson chased him through yards and alleys and over fences, shooting at their quarry at almost every bound.

Three Bullets Take Effect.

Three leaden missiles hit the fugitive. One bullet struck him in the back, passing through the bladder. The other wounds are not serious. But the piece of lead that drilled a hole in his back probably will end his career. The hospital physicians say his recovery is doubtful.

"Am I goin' to pull through, Doc?" he asked the physician in attendance. There was no reply.

A nurse and a policeman, detailed to guard him from possible escape, were standing at the bedside.

"Do you guess it's all up with me, Doc?" he again asked. "Have I got an even break?"

The doctor told him his chance was only a fighting one.

The man who for years has been a terror to the Chicago police closed his eyes and these words, scarcely audible, fell from his lips:

Now I lay me down to sleep,
I pray thee, Lord, my soul to keep.
If I should die before I wake,
I pray thee, Lord, my soul to take.

It was a prayer he learned to lisp at his mother's knee and was the only one he knew. A moisture came into the eyes of those who stood at the side of the dying ex-convict.

Career Began Twenty Years Ago.

King is 32 years old. He was reared in vicinity of Twenty-sixth and Canal streets. Twenty years ago he entered on his career of crime by stealing vegetables from peddlers' wagons. When he grew older he bought a revolver and became a holdup man.

His first arrest for highway robbery was in Hyde Park nearly fifteen years ago. In trying to escape he shot a policeman in the arm.

One month after gaining his liberty from prison on parole he was arrested by Sergeant Rohan, who, at the time, was a plain clothes patrolman at the East Chicago avenue station. King and his companions held up and robbed a man in Wells street. Rohan pursued the trio and overtook King. He had him at the patrol box at Indiana and Clark streets waiting for the wagon, when King drew a revolver from his overcoat pocket and shot Rohan in the jaw.

Is Intercepted by Policeman.

Rohan followed him several blocks, shooting as he ran. Two other policemen who heard the shots intercepted King near the north entrance of the La Salle street tunnel. He was sentenced to fourteen years in the penitentiary and served seven years and six months. He still had two years to serve when paroled two weeks ago to a south side painter.

Since his return to Chicago King has been residing at 1938 Archer avenue. He has been working at the painter's trade.

At 3 o'clock Sunday morning Policemen Hellmer and Bronson were told by a citizen that there had been a holdup at Twenty-fourth place and Princeton avenue. The victims were John Kelly, 202 Twenty-fourth place, and Michael McNally, 2631 Shields avenue.

Hellmer and Bronson saw King across the street and ordered him to stop. He began shooting. The chase continued several blocks until King fell with the bullets in him. He was caught by Detective John Horne of Assistant Chief Schuettler's office, who joined in the man hunt.

Tells of His Revolver.

King told the police where he had thrown his revolver away and also a pocketful of cartridges. The weapon was found in the rear yard at 238 West Twenty-fourth street. Kelly and McNally identified him at the hospital as the man who thrust a revolver at them and ordered them to "shell out." Neither of them had any money or valuables.

WRECK KILLS 32; INJURES 100; FRENCH SCHOOLGIRLS VICTIMS.

Freight and Excursion Train Collide at Saujon, France—1,200 Passengers Menaced—Cars Torn to Pieces.

ROYAN, France, Aug. 14.—An excursion train from Bordeaux with 1,200 passengers and running fifty miles an hour crashed into a freight train at Saujon today.

Thirty-two persons were killed and 100 injured.

Many of the victims were school girls.

Several passenger cars were torn to splinters.

A misplaced switch caused the accident.

Fallieres Drops Fete Plans.

PARIS, Aug. 14.—President Fallieres has asked the Swiss government to cancel all plans for fetes in his honor owing to the railway accident at Saujon today.

"DEAD SHOT" USES MERE ROCK.

Fires Cobblestone at Head of Dog Supposedly Mad—Dog Dies Instantly.

Ross Geeting, 4846 Winthrop avenue, is the "Dead Shot Dick" of this neighborhood. He jumped from his automobile at North Clark street and Irving Park boulevard yesterday afternoon, seized a cobblestone and taking aim let the missile fly at a supposed mad dog which had terrorized a crowd of children. Geeting's deadly weapon went true, and hitting the dog on the head instantly killed it.

FAIR AT BRUSSELS SWEPT BY FLAMES; LOSS $100,000,000

British and Belgian Exhibits Destroyed; Other Sections, Including U. S., Damaged.

2 DEAD, 30 HURT IN PANIC.

Wild Beasts from Animal Show Escape and Add to Terror of the Frantic Crowd of 100,000.

PRICELESS ART TREASURES BURN.

[BY CABLE TO THE CHICAGO TRIBUNE.]

BRUSSELS, Aug. 15, 4 a. m.—Fire which started in the Belgian section of the international exposition here at 9 o'clock last night destroyed the Belgian and English exhibits and damaged all the other sections, including the American. The loss is estimated at $100,000,000.

At 3 o'clock this morning the Russian, Austrian, Japanese, Norwegian, Danish, and Chinese sections of the exhibition were burning and portions of the English and French sections were in ruins.

The whole of one side of the central roadway, known as the Avenue des Nations, where stand the headquarters' buildings of the various nationalities, had been consumed.

Two Killed, Thirty Injured in Panic.

One hundred thousand persons were in the grounds when the fire started, and in the panic that resulted two are reported killed and thirty injured. In addition to a panic in the Kirmesse, there were several minor panics at other points within the grounds, and women and children were crushed down in the rush. Some of the wild animals escaped from their cages and added terror to the scene. It is believed that several of them are still at large.

Bands of thieves engaged in pillage and a soldier was stabbed while attempting to arrest three men whom he found riding a jewelry exhibit.

Priceless Art Treasures Burned.

In the French art section, the priceless Gobelins, paintings and sculpture were ruined, as were the rich treasures in the English, Belgian, Persian and Turkish sections.

All the archives were burned and it will therefore be impossible to confer medals and diplomas.

Among the treasures of the French section was Rodin's piece of sculpture, "Femme Accroupie." There were also in the French section eight Gobelin tapestries and hundreds of paintings by old masters.

Crossed Wires Start Fire.

The fire is supposed to have been caused by the short circuiting of electric wires leading into the temporary postoffice in the Belgian building. A fireworks display was in progress outside at the time.

A few minutes after the fire was discovered the blaze was running fiercely along the facade, which is the most striking feature of this section. The facade was made of substances which were much more unsubstantial than those usually used in such construction. As a result the building soon was destroyed.

The weather had been warm and sunny of late and as a consequence the material in the building was exceedingly dry. This caused the fire to burn with great fierceness. Fanned by a strong wind, the flames rapidly leaped from one building to another.

The Kirmesse, a representation of an old fair in Brussels, was quickly ablaze. This was a sort of Belgian Coney Island, with water chutes, toboggan slides, and scores of sideshows. This place was alive with Sunday crowds, and before they could be gotten out with any semblance of order the Kirmesse was afire.

Men Fight Madly in Panic.

The crowds became panic stricken, and men, women and children fought madly to escape. The exits became choked with the struggling masses, and men used their fists to clear the pathway. Many were trampled under feet and badly injured.

When the crowd watching the fireworks learned of the fire they rushed to the scene, blocking the way and hindering the firemen at their work. It is doubtful, however, considering the inflammable material, whether the firemen could have checked the progress of the fire.

The whole facade of the Kirmesse soon was a heap of glowing ruins and the entire Belgian section was involved.

Demolished in an Hour.

Then the wind drove a torrent of flames into the British section of the exhibition, and this in turn rapidly was consumed. It, as well as the Belgian exhibit, appears to have been a total loss. Both were demolished in less than an hour.

The bridge joining the English and French sections was the next object to fall a prey to the flames. In a short time this collapsed with a roaring crash. This temporarily checked the flames and it seemed for a time as if the rest of the buildings might be saved.

An engine corps from Antwerp had attempted to dynamite the French bridge, in the hope of checking the fire, but the flames leaped across and engulfed the Italian, Russian, Austrian, Japanese, Chinese, and Norwegian buildings.

Forty houses on the avenue Solbosch, adjoining the exposition, were destroyed.

Crowd of 100,000 in Grounds.

At the time of the outbreak not less than 100,000 persons were circulating in the grounds and the Kirmesse. Troops were ordered out and came at double quick to aid the police in clearing the great grounds. This was accomplished in fair order, except within the limits of the Kirmesse, where the vast crowds became entangled in an almost inextricable mass, fighting desperately to find an escape from the flames which swept viciously through the tinder-like structures.

Considering the rapidity of the conflagra-

EXIT CHIVALRY! ENTER COMMERCE!

tion, the small loss of life is marvelous. So far as is known up to a late hour tonight only two are dead. The injured, as officially announced, number thirty, but probably many hundreds received minor hurts.

Menagerie Left to Its Fate.

As the flames reach the menagerie it was decided to shoot the beasts, but the heat drove back the soldiers and the animals were left to their fate.

The multitude of people were driven back to a safe distance and watched the thrilling spectacle of the destruction of the White City. Tongues of flame mounted high into the heavens and flaming embers were carried off by the wind and fell upon the residences beyond, setting them on fire.

During the progress of the fire an exhibition of the diamond industry was burned and pillagers invaded the ruins to hunt for gems. The police hastened to the scene and were about to seize the looters when a cry was raised that the wild animals in Bostock's exhibit had escaped. There was a wild stampede and in the midst of the excitement the robbers got away with many gems. The soldiers pursued the thieves, but so far as known none of them has been captured. There is a report that a number of ferocious beasts from the animal show are prowling in the suburbs of the city.

Description of Exposition.

Belgium's White City stood near the end of the Avenue Louise, the fashionable park drive which on the west side of Brussels leads out to the beautiful Bois de La Cambre. The national building, that of the Belgian section, rose majestically on a slight elevation facing the main entrance. To the left of the main building was the Kirmesse.

A magnificent quadrilateral of gardens was surrounded by the four concessions of France, Germany, Holland, and Italy. The Italian pavilion was built after the renaissance style of the fourteenth century. The German section was grouped around the main pavilion. Eight large halls were devoted to exhibits of railroad companies, agricultural machines, art, and education. The Netherlands section included an elevated roadbed.

One of the most striking features of the French section was the palace of agriculture and horticulture, special pavilions being devoted to Tunis, Madagascar, Algeria, western Africa, and Indo-China. The Spanish pavilion offered a remarkable reproduction of the Alhambra palace at Grenada.

Royal Treasures in Exhibit.

The Court of Lions and several of the ruins of state were represented in which the Spanish government exhibited some of its national treasures such as tapestries, paintings, armors, and jewels of the former royal families.

An interesting feature of the fair was the house of Rubens, which was the official pavilion of Antwerp. Besides representative exhibits of all branches of local activity the pavilion contained a retrospective exhibition of Flemish art of the Rubens period. It was announced some time before the opening of the exhibition that many of the leading museums of the world would contribute masterpieces in their possession.

Exposition Cost $5,000,000.

King Albert inaugurated the colonial section of the exhibition April 30. While not on so large a scale as the Chicago or St. Louis world's fair, it covered 200 acres of ground and represented an expenditure of more than $5,000,000. Machinery hall, the largest of the great buildings, covered an area of 35,000 square yards.

The exposition has been visited this summer by many American tourists and, although the United States was not officially represented in the exhibits, many American manufacturers had individual displays of their products. Ex-President Roosevelt, in one of his last messages to Congress, recommended an appropriation for an American exhibit, and the senate foreign affairs committee reported a bill for $500,000, but the measure was defeated.

British Art Treasures Destroyed.

LONDON, Aug. 15.—The Times this morning prints a communication from the commissioner of the British section of the Belgian exhibition which declares irreplaceable treasures of art and some uninsured materials were consumed in the exposition fire. Happily, it was a rule of the exhibition that visitors should be excluded from the exhibit buildings after 6 o'clock, so that no one was within except a few attendants.

Near the heart of the fire were a number of dressmakers' manikins, which burned fiercely and helped to destroy a priceless collection of furniture, loaned to the British section. Its value was estimated at nearly $500,000 for purposes of insurance. It contained the famous Tudor paneling, belonging to the Toronto museum. There were also two large Morinix tapestries and antique furniture of nearly every period of English history which had been lent by collectors.

Among the things which are believed to have been destroyed were examples of every type of old English china as well as reproductions of the gold and silver plate from the Kensington museum.

All in all there were dozens of collections of great value on which infinite time and pains had been expended, to say nothing of their great cost in money.

POPE IS GRIEVED GREATLY BECAUSE OF EVENTS IN SPAIN.

Finds Cause for Comfort, However, in Evidences of Loyalty and Support in Face of Anti-Clerical War.

ROME, Aug. 14.—The pope, in speaking with reference to the Spanish question during an audience which he gave to an officer recently, said the events in Spain and the efforts of the anti-Clericals, supported by irreligious forces abroad, had caused him much affliction, but at the same time had afforded an opportunity for a splendid manifestation of loyalty and devotion to the church and the pontiff himself from the Spanish people, who are by tradition Catholic.

The pope added that addresses, telegrams, and letters had been received from every part of Spain assuring the holy see of complete support, while the discipline and strength of the clergy and their harmony with the episcopacy were above praise.

The pope concluded with the hope that this time the good cause would triumph, as the situation appeared so favorable to the church that unless some great change occurred it would probably not be necessary even to answer the last note from Premier Canalejas, but merely await the reopening of the cortes, when the majority would dispose of the premier who had betrayed the Spanish nation.

Asks Talk with Queen Mother.

SAN SEBASTIAN, Spain, Aug. 14.—Mgr. Nico, papal nuncio at Madrid, has asked for an interview with the queen mother through Foreign Minister Prietro, thus adhering strictly to diplomatic etiquette.

Urge Policy of Rioting.

[BY CABLE TO THE CHICAGO TRIBUNE.]

BILBAO, Aug. 14.—At a meeting of strikers held here this afternoon violent speeches were made. As a result the men declared in favor of a policy of rioting and it seems likely serious trouble will follow. In spite of this employers profess to believe the men will return to work Monday at the latest.

BOMB FOR MAYOR OF DETROIT.

Street Cleaner Finds Infernal Machine and Brings It Into Police Headquarters.

Detroit, Mich., Aug. 14.—Charley holding out a bomb which he said he had found beneath a window of Mayor Breitmeyer's office in the city hall, James Melville, employed by the department of public works as a street cleaner, entered police headquarters today and started a temporary panic. The bomb was such as is used for blasting rock. No clew was furnished as to the identity of the person who left it under the window, and it is not known that any threats have been made on the mayor's life.

Hurt from Car Proves Fatal.

Frank Mordansky, 36 years old, 3020 South State street, a sheet metal worker, died last night after he was injured in attempting to board a moving car at Thirty-first street and Rhodes avenue. The car was moving rapidly and as he tried to board it he lost his footing and fell the running board striking his head and fracturing his skull.

One of World's Famous Women Dead.

Florence Nightingale, in 1854.

This picture of Florence Nightingale, the famous English war nurse, shows her as she appeared in 1854, when, in the Crimean war, she organized a system of nursing which endeared her to the whole civilized world.

ANGEL OF CRIMEA CALLED BY DEATH

(Continued from first page.)

in the hands of the coarsest type of women, not only untrained but callous in feeling, and often grossly immoral. The habitual drunkenness of these women was then proverbial, while the dirt and disorder rampant in the wards were calculated to breed disease. The 'profession,' if the nursing of that day can claim a title so dignified, had such a stigma attaching to it that no decent woman cared to enter it, and if she did it was more than likely that she would lose her character."

Chosen to Head Crimean Work.

It was into conditions of this sort that Miss Nightingale stepped as the first reformer, and so successful was she that when news of the awful state of affairs existing in British hospitals in the Crimea reached London she was named to head a staff of thirty-four trained nurses to take charge at the front.

She arrived at Scutari on the eve of the battle of Inkerman. She chose as the chief scene of her personal ministrations the great Barrack hospital. This was an enormous, quadrangular building, a quarter of a mile long on each face. It was four stories in height, so that one trip through its corridors meant a four mile walk.

Twenty-four hours after she had taken charge at the hospital, which already was overcrowded, the wounded began to arrive in appalling numbers. Conditions were most deplorable. Red tape kept the proper food and medicines in storerooms days after they were urgently needed. The medical staff was inadequate. The suffering of the wounded men was indescribable. The death rate in the hospital was 50 per cent.

Brought Order Out of Chaos.

Florence Nightingale brought order out of chaos. On her second day of duty she stood for twenty hours on her feet, giving orders, seeing that they were carried out, and pacing mile after mile through the corridors, giving personal ministration to suffering and dying soldiers. It is thus Longfellow's "Santa Filomena" pictures her:

"Lo, in that house of misery
A lady with a lamp I see
Pass through the glimmering gloom
And flit from room to room.

"And, slow as in a dream of bliss,
The speechless sufferer turns to kiss
Her shadow, as it falls
Upon the darkening walls."

It is related as a true incident that scores of weak, dying soldiers did kiss her shadow as she passed them with her little night lamp, and that there is truth in this seems to be evidenced by the vote taken at a banquet given the surviving officers of the Crimean war some years ago. These men were asked to write on slips of paper the name of the person whose services in the Crimea would be longest remembered. And without consulting each other these men of war wrote unanimously one name—Florence Nightingale.

Ruined Health in Her Work.

The labors she performed made her ill, but she refused to give up and did not leave the Crimea until the last English soldier was withdrawn. Then she learned that she had permanently ruined her health. When she returned to England from the front the people raised $250,000 for her by popular subscription. This gift she accepted only that she might use it for the foundation of the Florence Nightingale training school for nurses, still one of the best institutions of its kind in the world.

Although forced by ill health to live the life practically of a recluse after her war experiences, Miss Nightingale was honored frequently by royalty. Queen Victoria proposed her name as a toast at a public banquet and in 1907 King Edward conferred upon her the order of merit. She is the only woman ever honored with this decoration. In 1908 she was given the honorary freedom of the city of London.

OBITUARY.

EDMUND F. DENIHAN died yesterday at his residence, 2903 Washington boulevard, after a week's illness with pneumonia. He was 46 years old. Mr. Denihan was born in Ireland. He came to this country about thirty years ago. He came to Chicago in 1893 and was in the insurance business at Madison street and Ogden avenue. He was a member of the Hamilton club and of Illinois council No. 301, Knights of Columbus. A daughter, Agnes J. Denihan, survives him. His wife died two months ago. The funeral will be held from the residence at 8 o'clock tomorrow morning and later from St. Matthew's church. Interment will be at Mount Carmel cemetery.

LIEUT. COL. and RIGHT HON. SIR FLEETWOOD ISHAM EDWARDS, sergeant at arms in the house of lords and extra equerry to his majesty since 1901, died yesterday in London. He was born in 1843.

WILLIAM ARCHER AMHERST, third Earl Amherst, died yesterday in London. He was born in 1836.

CHICAGO IS HOME FOR IMPURE FOOD

(Continued from first page.)

is watching flour shipments closely, with a view to discovering whether there is any inclination to disregard the law as upheld by the court.

In another proceeding, the Mme. Yale case, the department believes it has achieved a signal victory in protecting credulous women from the purveyors of falsely represented and injurious drugs, cosmetics, and similar preparations. The government seized eighty-five dozen packages of preparations manufactured by Maude Bishop Yale Wilson, better known as Mme. Yale. The preparations, with Mme. Yale's claims as to their virtues, compared with the verdict of the government chemists, follow:

MME. YALE.	GOVT. CHEMISTS.
Mme. Yale's Skin Food—"Guaranteed to remove wrinkles and every trace of age."	An ordinary ointment consisting of vaseline, fixed oil of fat, and zinc oxid, colored with a pink dye, and perfumed.
Mme. Yale's Fruit-cure—"Woman's tonic; a cure for every ill to which she is sexually heir."	Does not cure any of the ills claimed. Contains water, alcohol, and other volatile matter, sugar, and plant drugs.
Mme. Yale's Fertilizer Tablets—Curing obesity and gastric troubles.	Largely composed of charcoal, potassium bitartrate, and sugar; does not effect cures named.
Mme. Yale's Hair Tonic—"Cures dandruff and scalp diseases and prevents baldness and grayness."	Does not cure or prevent such conditions. Is a mixture of alcohol, water, and glycerin, perfumed with bergamot oil.
Mme. Yale's Complexion Bleach—Removes moth patches and skin discoloration and "creates natural beauty."	Merely a solution of borax in orange flower water which effects no results claimed.
Mme. Yale's Antiseptic—Cure of skin diseases, disinfectant, and "sure preventive of typhoid fever."	Composition of alcohol, water, formaldehyde, boric acid, and aromatics which effects none of results claimed.
Mme. Yale's Blush of Youth—Overcomes inactivity of the skin, "spiritualizes the expression" and preserves youth.	Mixture of alcohol, water, glycerin, coal tar dye, and perfume, having none of the virtues claimed.

The department charged that on the labels of all these preparations the "statements were false, misleading and deceptive" and the court upheld the charges. The shipment was declared forfeited, but was restored to Mme. Yale under a $500 bond that the preparations would not be disposed of in violation of the law.

TEMPLARS BURY KNIGHT SLAIN BY CARS DURING FESTIVITIES.

Ritualistic Ceremonies Over Body of Herman Gressman Mark Funeral at Residence and Temple.

The funeral of Herman Gressman, a Knight Templar, who was killed by being crushed between two State street cars on Tuesday while crossing the street in front of the Palmer house, was held yesterday morning at 9 o'clock from the residence, 3626 Hamilton avenue, and at 11 o'clock from Medinah temple.

The funeral services at the residence were conducted by the Rev. R. T. Fiagler, assisted by the blue lodge. The cortège was joined in the downtown district on its way to Medinah temple by Apollo commandery, St. Bernard commandery, Columbia commandery and Chicago commandery, all in their full dress uniforms. As the body was borne into the temple by the six uniformed knights a quartet from Siloam commandery, Oak Park, sang "My Soul Rests with Thee," and the funeral rites of the Templars were held. Interment was at Bethania.

MAYOR DIES WARNING OTHERS.

El Paso, Tex., Official Loses Life While Telling Firemen of Danger from Wall.

El Paso, Tex., Aug. 14.—W. E. Robinson, mayor of El Paso, lost his life today while endeavoring to warn firemen of imminent danger from a tottering wall. At the same time Todd Ware, a fireman, was killed and William Robinson and Dave Sullivan, firemen, injured.

Murine Eye Remedies

Murine "2 Drops" Liquid.
Murine Eye Salve Aseptic Tubes.
Granuline and Bonone.

Compounded by Oculists in the Laboratory of the Murine Eye Remedy Co., Chicago.

Distinctively
Chicago Made

The Standard Eye Remedy of the World.

PRAY FOR MAYOR; GAYNOR IMPROVES

Supplications Are Offered in Churches of Many Denominations in New York.

URGES A STERNER LAW.

Pastor Says People Should Make Deadly Assault on Officials Capital Crime.

New York, Aug. 14.—Prayers for Mayor Gaynor's recovery were offered thoughout the city today. Protestant, Catholic, and Unitarian congregations bowed their heads while clergymen prayed that he might be spared.

When the prayers were being offered encouraging reports came from St. Mary's hospital, where the mayor lies, stricken down by the bullet fired by James Gallagher, a discharged city employe.

At midnight the following bulletin was issued by the physicians in attendance on the mayor:

"There has been no change since the last bulletin. The symptoms continue to be favorable."

Parson Urges Sterner Law.

The Rev. William Wilkinson, preaching on the grounds of the uncompleted Episcopal cathedral of St. John the Divine, said:

"A free people should make deadly assaults upon its officers a capital crime. Christian men and citizens of all classes should rise in resentment against lawlessness and against the carrying of concealed weapons. With three presidents dead by violence and Mayor Gaynor alive by a miracle, the church of God should teach and preach obedience to law."

The Rev. L. G. Broughton of Atlanta, Ga., at the Fifth Avenue Presbyterian church concluded his prayer for Mayor Gaynor with a plea for Gallagher.

Hopes Assailant Will Repent.

"We must not forget the man who caused this great calamity," he said. "We pray that he may be made to see the great wrong he has done; that his heart may be touched by sorrow, and that he may return to God for forgiveness."

In an address before a political club today former Coroner Julius Harburger announced that he would present a bill to the next legislature making an attempt on the life of a public official punishable with death or life imprisonment and barring the defense of insanity.

REUNION OF ROCKEFELLERS; JOHN D. MAY BE AMONG THEM.

Those Invited to Newburg, N. Y., Function Are Descendants of Johann Peter, Who Came to U. S. in 1723.

Cleveland, O., Aug. 14.—[Special.]—A reunion of all the Rockefellers has been planned for Sept. 9, at Newburg, N. Y., and it is expected that John D. Rockefeller will attend.

The invitations have been sent out and John D. Rockefeller has received one, but he would not say today positively whether he would be among those present. Those invited to the reunion are lineal descendants of Johann Peter Rockefeller, who came to America in 1723.

Announcement has been made that the history of the Rockefeller family will be from the press by the time of the reunion, telling the origin of the family name and a history of it down from 800.

MORE RIOTING IN COLUMBUS.

Police Kept Busy Responding to Calls and Strike Ridden City Is Greatly Excited on Sunday.

Columbus, O., Aug. 14.—The Sabbath did not deter street car strikers, who continued their activities. The police were kept busy responding to riot calls and the city was greatly excited.

A man shouted at a car crew and was shot in the leg by a nonunion conductor. A woman was hit by a stone and seriously injured.

Rioters brought explosives into use again. An attempt was made to blow up the west side and south side barns. Both efforts were futile.

Eight more policemen joined the police mutiny against riding on cars.

A story that Mayor Marshall had encouraged the organization of the carmen's union met with denial by Charles Miller, the union's business agent. Mayor Marshall refused to discuss the report. There were no developments in connection with the talks of suspension of Mayor Marshall by Gov. Harmon.

Rupprt
FAMOUS FREAK FOR SENSITIVE FEET

My first thought of a customer is "HE WANTS COMFORT."—Ruppert.

Here It Is:

When men buy shoes they think of the style—the "shape" they call it, but rarely of the quality. Now of course when you find a comfortable shoe you also want that shoe to give good wear. My shoes will give you both. Here's my newest model:

THE BULLET $4

Insist on Union Label No. 280

Open Evenings

Send for Catalogue

Expert Repairs While You Wait
or Call Us by Phone
Central 4124 ... or ... Harrison 1729

TWO SHOPS:
McVicker's Theater
82 Madison St.
Van Buren and La Salle
127-129 Van Buren St.

BURGLARS RIFLE RAWN'S EFFECTS

(Continued from first page.)

houses of residents, and one of these men declared he saw a light in the Brinkley residence about 9 o'clock Saturday night. Another watchman, employed by Mr. Brinkley, sleeps on the veranda. He says he discovered the traces of the intruders a few minutes later when he came to the house and learned that a light had been seen in the building.

Mr. Coburn, who was called to the house, notified Chief of Police Coutre of the burglary. Mr. Coburn was in the Rawn residence the night of his father-in-law's death, and it was he who first reached Mr. Rawn's side after the fatal shot was fired.

"The burglars evidently gained entrance to the Brinkley house through the front window, which had been forced open with a 'jimmy' or similar instrument," he said. "The burglars, there must have been more than one, did not disturb anything on the first floor, but went to the second floor, where every room was ransacked.

"The watchman returned about 3:45 o'clock and saw lights burning on the second floor. He thought Mr. Brinkley had returned in his absence and rang the doorbell. He got no response and called several neighbors. They went to the rear of the house and found a back door open.

Ransack House, Leave Valuables.

"I was startled when I saw the confusion in the rooms. The burglars had ransacked everything within reach and had piled silver and glassware on a table, a couch, and a bed. They must have been in the house more than a half hour. We can't tell to a certainty whether they carried away anything or not until Mr. Brinkley and Mrs. Rawn return."

The police said it was evident that the front window had been forced open and that there were apparently many more marks on the sill than should have been necessary to pry the window up. They also had information that another of the private watchmen in the neighborhood had seen a light in the house for some time before the return of the Brinkley watchman, but had made no report of it.

"I will make no comment on the burglary at all," Village President Greeley said. "My officers made a thorough investigation of the premises."

LEADING MAN GIVEN THRASHING

Husband of Amelia Bingham Hammers Actor Who Makes Use of Actress' Name.

Cleveland, O., Aug. 14.—[Special.]—Lloyd Bingham, husband of Amelia Bingham, thrashed John Lane Connor, leading man of the Holden stock company, last night at the Euclid Avenue Garden theater, where Miss Bingham concluded a three weeks' stock engagement. Connor, claiming to be a good friend of Miss Bingham, asked the box office man to change his seat. Bingham, overhearing the conversation, asked his wife whether she knew Connor, and, being assured she did not, sought out the young actor and took him to task for using his wife's name to get a better seat. Soon the two men were hammering each other, and before they were separated Connor was bleeding about the face and Bingham's shirt front was covered with blood.

If You Relish An Ice Cream Soda at Times Drink it Right

Tell the fountain man to make it with

PauCola
The Safe Summer Drink

We're not going to try to tell you how *delicious* it is. Venture a dime against our promise that you'll *like it better.*

The purity and absolute healthfulness of PauCola, whether served plain with carbonated water or in ice cream soda, appeals to *people who think.* And such pleasing flavor cannot be had in any other drink.

At Soda Fountains

With Carbonated Water—5c
With Ice Cream Soda—10c

PauCola in Bottles

PauCola is the ideal home drink, pleasing to every member of the family. Order from your druggist, confectioner or grocer, quarts, pints and splits.

FREE!

Our unusual Booklet, "What Fifty Physicians Say About PauCola," mailed on request.

PAUCOLA COMPANY
CHICAGO
1229 Wabash Avenue. Phone Calumet 4606

MARSHALL FIELD & CO

INTERIOR DECORATIONS & FURNISHINGS

The August Furniture Sale

Is Proving the Most Successful of any Similar Event We Have Ever Inaugurated

Savings of One-Fifth to One-Half

Are Possible on Furniture for Practically Every Requirement.

The excellent Bedroom Pieces illustrated are examples of the values. They are all the product of one of the foremost cabinet shops in this country.

Mahogany Dressers, swell front, shaped posts and standards, base 44 by 22 inches; mirror 24 by 30 inches, wood trimmed, $35.00; Chiffoniers of like design, $35.00. *Eighth Floor.*

Mahogany Dressers, straight line design, base 42 by 22 inches; mirror, 24 by 30 inches; $30.00. Chiffoniers of similar design, base 34 by 20 inches; mirror 20 by 24 inches, $28.00.

The Third Week of the August Sale

The Upholstery Sections Offer Savings of One-Fifth to One-Half

Reduced prices apply on all special orders for Draperies and Portieres.

Discount on all orders for Loose Covers.

3,100 Pair Lace Curtains appropriate for the parlor, living room, library, dining room and chamber, $2.00 to $23.75 a pair

7,500 Yds. Imported Cretonnes, 15c to $1.
300 Mandarin Sleeve Bands, beautifully embroidered, each, 50c. *Fourth Floor.*

All Wall Papers at Half Prices During August, 10c to $7.50 a roll.

All Picture Frames and Framing at a discount during August.

Cut Glass Pitchers, $2.75

An example of the splendid value-giving which starts today in Brilliant American Cut and Bohemian Decorated Glass.

These Pitchers are tall and artistically cut in a combined pinwheel and fan design—a value rarely if ever equaled—$2.75. *Second Floor.*

American Cut Glass Mayonnaise Bowls and Plates, hobstar and diamond design, very special, $2.50.

Austrian Cut Glass Salt and Pepper Shakers with glass tops or non-corrosive tops, 25c, 50c and 75c.

BOHEMIAN GLASS—a new importation—handsomely decorated pieces in gold and a delicate rose and forget-me-not design. Only a few shapes are mentioned in which the prices are especially interesting:

Vases, 35c to $3.00.
Compotes, $1.00 and $1.50.
Violet Holders, 60c.
Footed Bowls, $2.75.
Baskets, $1.25, $1.50 and $1.
Perfume Bottles, $1.25 and $2.

Canadian Pacific Railway

Operates Through Sleeping Cars and Coaches from Chicago To All Principal Points in Canada
Leaving Dearborn Station 3.30 p. m. and 11 p. m. daily.

VACATION EXCURSION FARES

Limit 30 days; tickets on sale daily.

FROM CHICAGO (corresponding fares from all other places) to

TORONTO and Return	$14.60	BOSTON	
MUSKOKA LAKES and Return	15.95	[Limit 60 days, going via Montreal, return direct.]	
MONTREAL and Return	20.00	NEW YORK	
OTTAWA and Return	20.00	[Limit 60 days, going via Montreal, return direct.]	
QUEBEC and Return	24.00	BOSTON	
HALIFAX and Return	34.00	[Limit 60 days, going via Montreal, return steamer through Portland.]	
PORTLAND (ME.) and Return	27.35	NEW YORK	
BOSTON and Return	25.60	[Limit 60 days, going via Montreal, return steamer through Portland.]	

Corresponding fares to hundreds of other places in Canada and New England. Through the Thousand Islands and Rapids of the St. Lawrence at slight additional cost. Tickets, information and literature at

Canadian Pacific Ticket Office, 222 South Clark Street, Chicago
Telephone Harrison 2180 (38) A. C. SHAW, General Agent

LD & CO
NISHINGS Pictures
ture Sale
essful of any
Inaugurated.
to One-Half
ture for
irement.
es illustrated are
e all the product
s in this country.
any Dressers, straight
n, base 42 by 22 inches;
by 30 inches; $29.50.
s of similar design,
by 20 inches; mirror,
inches, $28.00.
ugust Sale
Sections
f One-
Half
l special orders
Loose Covers.
appropriate for
y. dining room
a pair
onnes, 15c to $1.
nds, beautifully
Fourth Floor.
alf Prices
7.50 a roll.
Framing
August.
s, $2.75
l value-giving
nt American
rated Glass.
tchers are tall and
cut in a combined
nd fan design—a
y if ever equaled
Second Floor.
Cut Glass Mayonnaise
ates, hobstar and dia-
ery special, $2.50.
ut Glass Salt and Pep-
th glass tops or non-
, 25c, 50c and 75c.
im-
ces
get-
are
es-
d Bowls, $2.75.
ets, $1.25, $1.50 and $2.
me Bottles, $1.25 and $2.
c Railway
and Coaches from
Canada
nd 11 p. m. daily.
SION FARES
daily.
rom all other places) to
$35.15
at 60 days, going via Montreal,
return direct.] 37.60
at 60 days, going via Montreal,
return direct.) 37.50
t 60 days, going via Montreal,
steamer through Norfolk. 42.50
60 days, going via Montreal,
steamer through Norfolk.)
ices in Canada and New Eng-
ds of the St. Lawrence at a
literature at
Clark Street, Chicago
A. C. SHAW, General Agent

LITTLE GIRL ENDS LONG TRIP ALONE

Avelina Lovreglio, 8 Years Old, Hugs Her Father She Never Saw Before.

ARRIVES FROM NAPLES.

"Chicago e Una Grande Citta, Padre Mio," She Cries on Seeing Michigan Avenue.

"Padre mio! Padre mio!"

"My father! My father!"

A small black haired, black eyed Italian girl, part of an immigrant train from New York, rushed with outstretched arms to the arms of her father, whom she had never seen before, Antonio Lovreglio, yesterday morning at the Polk street depot. Lovreglio, who had recognized her from the ticket tag about her neck, stooped low, the tiny arms encircled his neck, he lifted her up, and there were many kisses and hugs as tears of joy poured down the cheeks of the Italian.

The little girl laughed. She was hugging and kissing her father for the first time in her life. Avelina Lovreglio was ending a long journey alone, made from Naples after a United States congressman, a secretary of state, a consul general, and numerous immigration authorities had made possible her admission into America.

"Ah, it is indeed good to see my little girl!" exclaimed Lovreglio, who had left Italy shortly before the child was born eight years ago. "Now my great longing of years is gratified."

Meets Stepmother, Too.

In the background stood Mrs. Lovreglio—not the little girl's mother, for she died soon after the child was born, but an American woman whom Lovreglio married a few years ago. After the greeting between father and daughter there was one between Avelina and Mrs. Lovreglio that was quite as affectionate. With the little girl between them Mr. and Mrs. Lovreglio went to their residence, 3706 Vincennes avenue, but not before the child had been shown Michigan avenue and a bit of the downtown district.

"Chicago e una grande e splendida citta," is what the immigrant child said of Chicago as she saw the skyscrapers and Michigan avenue with its constant parade of automobiles.

"I never saw so many automobiles," she said to THE TRIBUNE reporter when interviewed, her father acting as interpreter. "And motorcycles, too. I didn't know you had motorcycles in America."

"What do you think of the street cars in Chicago?"

"Much Nicer than in Italy."

"O, they are grand. They are much nicer than the ones we have in Italy," was her comment.

"Do you think you are going to like Chicago?"

"O, yes. There are so many children. I shall have a good time when I learn to speak with them. I'm going to go to school and learn to speak English. I want to learn soon. I'm glad to see my father, too—and mother," she added, looking first at Lovreglio and then at his wife.

She was asked about the trip over.

"It was nice. We had one storm, but I wasn't afraid, and I didn't get sick either. The captain of the boat and the stewardess were nice to me. There were children on board, and I played with them every day. When I got to New York I was expecting to see father, and was disappointed when he wasn't there. They wouldn't let me come over from there right away, but they said I would be all right, and I wasn't afraid and didn't cry. Then, when I got here—"

Makes Up with Children.

Sitting on her father's lap, the youthful traveler finished the sentence by hugging him. Avelina spent most of the afternoon playing with the children of the neighborhood. At night she had the time of her life when her father took her to an American park where they rode on the "funny rides."

When the Chicago schools open in a few weeks Avelina will start in an American school. Lovreglio, who is a musician, says she will later be taught music if she develops a taste for it. Now that she is here the father intends to investigate and find out why she was forced to pay $8 for a ticket from New York to Chicago when the ticket he had been supplied with before leaving Italy was good for a through passage to Chicago.

HEALTH BOARD ASKS ROADS' AID FOR MUNICIPAL CLEANING DAY.

Says Elevated and Steam Corporations Allow Rubbish and Junk to Accumulate on Their Property.

In addition to the piles that all householders appoint themselves inspectors to look over the yards, streets, and alleys near their residences, the health department today will issue appeals to the elevated roads, the steam roads, and several other corporations to aid in the work of "Municipal Cleaning day" tomorrow.

These appeals will ask the railroad companies to clean up their rights of way, which frequently, health officers state, are littered with accumulations of paper and refuse offensive to the eye and conducive to disease. This is especially charged against some of the elevated lines, under whose structures rubbish is allowed to accumulate. Junk and scrap piles are allowed to pile up in the yards on the adjoining alleys and even as refuse collectors, it is said.

Charles B. Ball, chief sanitary inspector of the health department, has made arrangements with R. M. Cochrane, temporarily in charge of the bureau of streets, to have an extra number of wagons ready in every ward to carry away all the dirt and rubbish collected by volunteer cleaners.

"Chicago will find that a short time will make a disgraceful lot a presentable sight," said Mr. Ball.

GIVES $30,000 TO AID CITIES TO ADOPT BUSINESS METHODS.

Former Controller Metz of New York Gets Head of Up-to-Date System and Acts Accordingly.

New York, Aug. 14.—[Special.]—Herman Metz, former controller of the City of New York, has so far interested himself in the affairs of the municipalities of the country as to give $30,000 toward an investigation which may enable not only New York but other cities of the country to carry on their business on approved business principles. The gift takes the form of an annual donation of $10,000, to be continued three years.

Mr. Metz's gift is an outcome of his experience in the controller's office, coupled with the study he has made since quitting office and the lessons he drew home to him some of the defects of city bookkeeping and general business administration, due in part to lack of uniformity or standardization in the bookkeeping methods and records.

The gift is announced by the bureau of municipal research, into whose care his donation is given, "to make available to cities the best principles and practice worked out in municipal accounting and administration."

Mr. Metz, before making his gift, corresponded with a number of city controllers and made suggestions as to making the fund of most service.

Ship Says "Tempting Way."

Treasurer of the White City has received the committee of the Universal exposition at Brussels, which will be held in 1915. The committee will be surrounded by a broad walk, forming a sort of circular canal. Those which will be home the electric

Views of Brussels Exposition, Which Has Been Destroyed by Fire.

MAIN ENTRANCE, BRUSSELS EXPOSITION

PRINCIPAL BUILDING AND FOUNTAIN

STILL IN FEAR OF BRODERICK

Browne's Friends Not Sure of Denials of Confession.

SLEUTHS TRAIL SLEUTHS.

Wayman's Men Follow Detectives Who Dog Steps of Witness.

Senator John Broderick's disclaimer, slamming the bar of his West Madison street saloon with his clenched fist, that he does not intend to be a witness for the prosecution in the bribery trial of Legislator Lee O'Neil Browne, failed to reassure the Lorimer contingent yesterday.

Their fears were exhibited by their strenuous efforts to bolster up the backbone of the lawmaker indicted at Springfield on the charge of paying Senator Holstlaw (who has confessed) $2,500 for voting for William Lorimer for United States senator.

Detectives from the same private agency that has more than 100 operatives in the employ of the Browne defense have dogged Broderick's steps, from his rising to his going to bed since last Thursday, when State's Attorney Wayman announced that the senator would be one of the state's witnesses, along with Senator Holstlaw.

These watchers in turn were under the espionage of detectives from the county prosecutor's office. Broderick saw no one, talked to no one, made no move, without its being known and reported. He realized the situation.

Think Senator Will Confess.

Broderick's intimates, the Eighteenth ward political henchmen who have known him for years, believe that, if he already has not confessed to the state's attorney or decided to do so, he will come through rather than face the chances of a trial and conviction before a Sangamon county grand jury. State's Attorney Edmund Burke, it is known, would accept nothing less than a "clean breast," such as resulted in quashing the indictment against Holstlaw.

"I meant what I said when I named Broderick and Holstlaw as witnesses for the state," said State's Attorney Wayman. "The shoutings of the lawyers for Browne and his friends do not interest me. I suggest that they wait and see what happens."

Judge Kersten intends to hold night sessions this week in order to expedite the selection of a jury, since the first two weeks of the second trial have resulted in securing only four jurors. When court reconvenes this morning there will be on hand 100 veniremen of a new special panel, 300 in all having been examined. Another 100, making the total 500, have been notified to be on hand tomorrow.

Expect to Get Jury This Week.

The lawyers on both sides expect to complete the jury this week and hope to do so in two or three days. The trouble has been that most of the veniremen have formed opinions from reading about the case in the newspapers.

More than fifty detectives employed by the defense were busy yesterday looking up the 100 veniremen that will be on hand today. Each investigator had a list of questions he asked neighbors and acquaintances of the possible jurors. These queries indicated that men who had figured in criminal litigation were wanted, while those belonging to neighborhood improvement or reform associations were undesirable.

TUG SINKS YAWL; YACHTSMEN, BARELY AWAKE, DIVE INTO SEA.

National Tennis Entrants Among Six Who Have Narrow Escape in Eastern Collision.

Newport, R. I., Aug. 14.—Six New York yachtsmen had a narrow escape today when the yawl Fidelio of the Brooklyn Yacht club was run down off Point Judith by the tug Vigilant, owned by Williams Brothers of New York.

Capt. C. T. Smith of the yawl was the only man on deck, while in the cabin asleep were Frederick K. Fox and M. L. Clark, entered for the national tennis tournament tomorrow, and Kenneth S. Ferguson, Andrew Anderson, and Robert E. Muller.

The yawl was sailing slowly in a light breeze, when suddenly the hull of the Vigilant loomed up amidships. Mate Lyman of the tug was at the wheel and did not see the Fidelio until too late to avoid a collision, but he managed to swing his boat around enough so that it struck the yawl astern.

The sailboat began to sink, and Capt. Smith hastily aroused his companions. Barely awake all dived overboard, except Smith, who climbed on board the tug, which lowered a boat and picked up the other men.

TALK HARBOR PLANS TODAY.

Representatives of City and Drainage District Will Hold Their First Session.

An effort to draft an outline of an agreement between the city of Chicago and the sanitary district for the building of an outer harbor will be made today.

Ald. Charles E. Merriam and Trustee Thomas J. Healy, named by the conference of committees on Friday, will consult this morning and this afternoon probably will confer with attorneys representing the city and the district.

No definite instructions were given this committee at the conference, but questions of the form of legislation to be asked of the general assembly next winter will be raised at the meeting. Several aldermen already have contended that the city should not waive all its present rights of harbor construction.

It is insisted the district should be satisfied with the adoption of a plank to give the city full power to build the harbor and to enable the sanitary district to agree.

SAVE SIX FROM DROWNING IN WATERS NEAR CHICAGO.

Dorothea Rescues Four in Launch Disabled Off Wilson Beach—Boy Barely Revived Doesn't Tell Mother.

Six persons were rescued from drowning in Lake Michigan off Chicago yesterday.

BERLINE, ANTON, 60 years old, city laborer, lost balance while walking along bank at Lawrence avenue, fell into the lake and struck his head on a stone; saved by Policeman F. J. Krug of North Halsted street station and George Miller, 4519 North Western avenue, who were attending a picnic nearby.

ANDERSON, CAPT. OLE, of launch Thorbjorn, and three passengers, who declined to give their names, in a disabled boat one mile off Wilson beach, towed by the steamer Dorothea to the Lincoln park life saving station.

MULERY, ROBERT, 16 years old, 1518 East Forty-fourth place, fainted and fell off Illinois Central breakwater at Forty-sixth street; saved by playmate, Fritz Keefe, 14 years old, and Edward Cleary, 13 years old, 4464 Oakenwald avenue, who held him up by the hair until older persons arrived.

The Mulery boy was resuscitated with difficulty by Dr. Louis Rosenzweigh, 458 East Forty-seventh street, and Harold Keefe, captain of the Chicago university freshman swimming class. The boy then went home and did not tell his mother what happened to him until an overzealous friend called up and wanted to know how "Bobby was."

The passengers on the launch Thorbjorn attracted attention from the Dorothea by waving their coats. The boat was rapidly filling with water from the high sea in the lake.

NATIONAL ROTARY CLUB PLAN OF DELEGATES WHO ARE HERE.

Only Business Men Who Are Obligated to Patronize Each Other Can Belong to the Various Organizations.

Seventeen cities in various parts of the country are represented by delegates here to attend the first national convention of Rotary Clubs of America, which opens this morning in the Congress hotel. The convention, which has the avowed purpose of perfecting a national Rotary club, will remain in session until Wednesday.

Business men only can belong to the national and local clubs, and only one business man in the same mercantile pursuit is accepted into membership to equalize the distribution of the business of the members. The club rules do not compel members to patronize each other, but there is a tacit agreement to do so, and to boom the trade of one another so far as consistent.

T. M. Ramsay, president of the Chicago Rotary club, will address the meeting today, after which an election will be held for temporary chairman and secretary and reports of committees will be made. The delegates will attend the baseball game between the White Sox and Highlanders in the afternoon, and in the evening will embark on a moonlight excursion on the steamer Theodore Roosevelt.

SEEKS BOAT HELD FOR SALVAGE

Boy Who Drifted Ashore in Storm Says August Yost Threatened to Shoot Him on Beach.

Harry B. French, son of Walter French, 2851 Princeton avenue, who drifted ashore at Wilmette with six companions in his sail boat, the Waterwagon, during a storm on July 31, will appear against August Yost in Justice Boyer's court in Evanston this morning, charging him with unlawfully detaining his boat at Wilmette and with threatening to shoot him.

French says the tiller on the Waterwagon broke and the boat slowly drifted shoreward. Charles Dishl swam ashore to save the others.

Yost is holding the boat for salvage, and, according to French, ordered them away at the point of a pistol.

BACKS UP 'SLUSH FUND' QUIZ

Head of State Civil Service Board Would Stop "Political Aid."

CONFERENCE HERE TONIGHT.

Law Said to Give Power to Investigate All Institutions.

President William B. Moulton of the state civil service board yesterday declared himself in favor of prohibiting by the proper officials all political contributions by state employes, even if the payments are "purely voluntary."

The practical working out of this proposition, which would end "slush funds" in Illinois, will be one of the principal subjects that will come before the joint executive committees of the Chicago and Illinois Civil Service Reform associations meeting tonight at the Union League club.

Points to the law on Inquiries.

"The scope of the law instituting the state civil service board," said President Moulton, "has never been determined in the courts. I have noted with interest the citation of statutes by President Catherwood of the Chicago Civil Service Reform association, who deduces that the state board has authority to investigate all state departments and institutions other than the charities societies, whose employes alone are under our control.

"The law on that subject, which I have not seen quoted, sets forth that we may inquire into the tenure and compensation of all officers of the state, without limiting such inquiries to the charities service. Assuming that the law intended not to limit us, we might investigate the situation at the Pontiac reformatory, where there have been charges that political contributions have been collected. The same applies to the state grain inspector's office.

To Consider Scope of Board.

"When the state civil service board convenes I shall propose that we consider the scope of our powers. Certainly if we can legally institute such inquiries I favor doing so.

"It also has been suggested that we recommend to the boards of trustees of the various institutions not having a classified service that they adopt resolutions prohibiting all political contributions, even if voluntary."

ITALIAN SWEARS THE VENDETTA

Prisoner Cries "I'll Get Him Yet" About Alleged Slayer of His Brother.

Giuseppi Vishi has sworn the vendetta against Frank Roti, 2120 La Salle street. At present Giuseppi is a prisoner at headquarters, but "I'll get him yet," he told his captors last night. Vishi accuses Roti of being implicated in the killing of his brother, Antonio Vishi, at Twenty-first street and Armour avenue two months ago. Roti says Vishi shot at him recently. Detective Sergeants Hayes and Sullivan had an exciting time after arresting Vishi at his abode, 628 East Twenty-third street. When 200 excited Italians surrounded the officers and endeavored to rescue their prisoner Hayes and Sullivan held them at bay with drawn revolvers.

"The Crown Has It"
It helps you recuperate; makes a bath deliciously soothing, cooling and strengthening.
BATHODORA
It softens, scents and purifies the water. Sold by all dealers of prominence.
BATHODORA CO., Depot for Sales, 1 Madison Ave., New York.
Send 10c for sample of Bathodora and booklet "The Bath Luxurious," sent free if 10 cents (postage) and your dealer's name.
Crown Perfumery Co. of London.
Dept. T, 29 West 20th St., New York.

DEAF MAN HEARS ON MOUNTAIN, COMES DOWN DEAF ONCE MORE.

Chicago Mute Ascends Pike's Peak and Is Startled by Sounds, but on Descending Finds Miracle Is Over.

Colorado Springs, Colo., Aug. 14.—[Special.]—The summit of Pike's peak, 14,147 feet above sea level, has established a new record in its effect on Edward E. Hainey, a Chicago delegate to the world's congress of the deaf. He has been deaf for forty years.

While on Pike's peak late today, in company with other delegates, a peculiar buzzing in his ears gave his face an expression of bewilderment. He explained that he heard sounds.

As Hainey descended his hearing left him. At Manitou, 8,000 feet below, he was as deaf as ever.

Larson's Perfect Fitting Shoes Insure Comfort
Tender feet are often the cause of serious foot ills. At this season of the year especially the feet are unusually susceptible of weather conditions and persons troubled with tender feet experience a great deal of discomfort and suffering which is sure to lead to serious foot troubles, such as poisoning, etc., unless your shoes fit so as not to cause any rubbing or pinching.
I have invented a system for building shoes over a plaster paris cast of your feet, whereby I am able to make shoes which fit perfectly and give absolute comfort to those suffering with tender feet. You can never get perfect fitting shoes unless made to order especially for you, which I do by my system. One trial will prove my claims.
Made to measure, $10; with plaster cast, $15 and up.
Send for free illustrated Booklet "T."
MARTIN LARSON
Expert Shoe Specialist,
84 FIFTH AVENUE, near Randolph St.

BUY A BLUE WHITE
DIAMOND
$125 Per Carat
BAUMAN
LOAN & JEWELRY CO.
110 E. Madison St., Chicago
MONEY TO LOAN 1%

Keeley Cure
For LIQUOR and DRUG USING
39th Year
DWIGHT, ILL.
CHICAGO OFFICE: 806 Rector Bld'g
Tel. Central 3255. 123 Monroe St.

HE HAD ONE WIFE; TOOK "SOULMATE"

Irate Pennsylvania Brother Tracks Sister and Bigamist to Chicago.

'TIRED OF FIVE CHILDREN'

Philadelphia Engineer Confesses and Is Arrested at Federal Building.

John W. Bloomingdale, 39 years old, of Philadelphia, a locomotive engineer, was arrested by the Chicago police on a charge of bigamy. With him at the time was Miss Katherine Adams, 28 years old, of Sunbury, Pa., whom he married at her residence last Wednesday without informing her that he already had a wife and five children.

Bloomingdale admits that he is a bigamist, but says that he was unhappy with his wife and decided to marry Miss Adams as the only solution of his domestic troubles.

"I knew Miss Adams a year," he said. "She was not aware that I was married and had five children. I never told her of it, as I knew that she would not have anything to do with me then. In addition to my regular work I had to take care of the children, do all the housework, get all my own meals, and do the work that my wife should have done. I was discouraged. I love Miss Adams and I believe that she will wait until after I have served my time for this, and then I will marry her over again."

Professed to Be Unmarried.

The prisoner admits that he was friendly with Miss Adams for a year before he proposed to her as a single man and married her. He said that he has not seen her since his arrest.

Miss Adams and her supposed husband left Sunbury after being married and came to Chicago for a wedding trip. After they had left Lloyd Adams, a brother of Miss Adams, discovered that Bloomingdale has a wife and five children at 5322 Jefferson street, Philadelphia. After a conference with Mrs. Bloomingdale, Adams came to Chicago with a warrant for Bloomingdale's arrest.

Detectives Mason and O'Hara of the detective bureau were sent with him to search for the couple. They were walking in Adams street near the postoffice building in the morning when Bloomingdale and Miss Adams came out of the building. Bloomingdale made no effort to escape, but waited until the detectives approached.

Prevented from Harming Man.

Adams rushed at Bloomingdale when he saw the man, but was prevented from harming him by the detectives. In the meantime Miss Adams stood near by unable to comprehend their actions. It was not until after the man had been taken to the station that her brother told her that she had been deceived.

Adams and his sister left for the east at night. Bloomingdale waived extradition and will be taken to Philadelphia as soon as a policeman from that city arrives to take him back.

"I was married in 1905," Bloomingdale said. "That was about seven years after we had been living together as man and wife."

Adams called on the prisoner and tried to get him to say why he had wronged his sister, but his only reply was that it was the only way he could ever hope to marry Miss Adams.

Causes Rival's Arrest.

O. Menoci, 32 years old, a Greek fruit dealer of Gross Point, was arrested last night by Constable Mosier after he had threatened to kill Antonio Robertos, a business rival.

WE'VE prepared the greatest "Bargain" feast of the season for you men who have delayed buying Oxfords till now.
HASSEL'S.
IF you'll look in our show windows you'll see the handsomest Oxfords and Ties you ever laid eyes on. We bought them as we buy all our shoes—with your satisfaction and our guarantee in mind; marked them to sell at $4, $5, $6, $7 and $8 earlier in the season—greatest values in town at those prices.
Now we've placed the entire stock in two lots and marked them at $2.85 & $3.85 the pair.
When we say $2.85 and $3.85 for values to $8, that's enough for anybody that can wear a man's shoe. Better come early.
Oh, you "Rajah." It's new. Here soon.
HASSEL'S
Northwest Corner
Van Buren & Dearborn Sts.
Monadnock Block

The "Peculiar" Business.
From your point of view your business is probably "peculiar." We have come in contact with very few businesses which were not so regarded by their proprietors. If your business had not been built to fill a "peculiar" and particular need, the chances are you would not be in business, but these peculiarities which present themselves to you with such striking force offer no real reason for you to feel that your service or your commodity is not advertisable.
As a plain matter of fact it is very much easier to advertise a business of a character which to this time has not been advertised than it is to exploit successfully one which it has been demonstrated will yield to the influence of publicity.
There is no legitimate business, manufacturing an article which people want or should have, which cannot be advertised. The thought that there is not enough profit in a line of goods for advertising is frequently a fallacious one. The idea that only novelties can be so exploited and that staples are not susceptible to advertising has been proven to have no real foundation.
There are many articles which have been so splendidly advertised that were a competitor to endeavor to share its market he would have to spend ten dollars to its one to make any noteworthy impression.
There are many articles which have not been advertised at all which can command their markets in a very similar fashion if the man who manufactures them will only evince sufficient commercial and financial courage to undertake the job, prepared to keep at it with sufficient persistence.
Peculiar manufacturing and distributing conditions frequently demand peculiar treatment, but it is the business of an agency such as ours to take these very peculiar conditions and so adjust them that the power of publicity can be properly applied.
If you have refrained from a detailed consideration of the advertising subject because you feel that the conditions under which your merchandise is made or marketed would prevent your trade-marking your goods and carrying your story to the consumer, it is high time that you had the best advertising light shed on your proposition before feeling that you have reached a settled conclusion.
The whole distributing world is adjusting itself to meet a set of conditions wherein promotive publicity plays a part, and you may have, through the right sort of advertising, the opportunity for leadership in your line, of a character which you never could bring about through your present plan of selling.
Commercial successes bordering on the romantic have been accomplished, through the use of advertising, and it is not fair to your business to remain any longer unacquainted with an organization which has so highly succeeded in solving for many other manufacturers problems of a very similar type to those which confront you.
If you make an alliance with us you will be taken into the very best advertising company. We regard our business and our clients' business as a sort of an advertising association. Every additional client makes our purchasing power greater, our position with sellers of advertising space stronger, our experience broader, and our service more helpful.
We have erected the most remarkable advertising structure that the world has ever seen—independent, watchful, alert, competent, honest, reliable. We will put our time against that of any manufacturer, no matter how large or how small, who on a businesslike basis desires to give serious consideration to the problems which confront him in the promotion of his business.
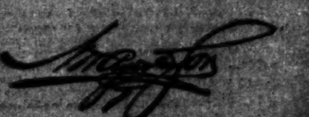
181 La Salle St., Chicago.
New York. Philadelphia. Boston.

FIRST CRITICISM WAS "OVER MILD"

Legislative Voters' League Renews Attack on Record of Senator Cruikshank.

HIS DENIAL TO BLAME.

Organization Says Lawmaker Was Among Leaders of War on Direct Primary Bill.

Senator C. E. Cruikshank's charge that the Legislative Voters' league was unfair in its condemnatory report on him in that it listed him as foe of direct primaries drew a caustic answer yesterday from President Clifford W. Barnes of the reform organization. Instead of retreading Mr. Barnes went into specifications supporting its finding and wound up by declaring that the report was "over mild."

Delves Into Record.

The league's answer, as made by its president, is in the form of an open letter to the Nineteenth district lawmaker, and says:

"The most important and significant issue which you have raised is that of direct primaries. The position which you assumed in regard to this matter was well expressed by Senator Dailey on the floor of the senate when he termed it 'legislative hypocrisy.' Referring to the numerous attack which you and your friends were making on direct primary legislation, Senator Dailey asked 'if they want to fight, why do they not fight in honorable warfare? I'd have respect for you gentlemen if you would stand up and vote "no" like men.'

"The Isley bill had for its supporters all the avowed enemies of direct primary legislation. 'It was a bill conceived in crime and born in iniquity,' brought in at the last moment to defeat the whole primary proposition. Senator Barr, one of the avowed enemies of direct primaries, said on the floor of the senate that he would support this Isley bill because 'it was as bad a direct primary measure as they could get up.'

Recalls Other Attacks.

"You were among those who voted for this measure, but the better element in the senate defeated this attempted assassination of a justly popular cause by a vote of 28 to 21. During the debate on this bill, stung by Senator Dailey's criticism, you took the floor and asked him: 'Did you not, as chairman of the primary committee, pack it four to one?' To which Senator Dailey replied: 'The people commanded me, as head of the committee, by their last verdict on the primary question, to do their will. I would have stultified myself if I had appointed a subcommittee against a direct primary bill.'

"You and your allies carefully planned another attack on primary legislation which its true friends in the senate had to withstand on Jan. 13. The opportunity was furnished by an effort to pass the bill which was supported by the real advocates of primary legislation. The roll call in this instance, when this bill was temporarily defeated, shows fifteen Republicans present and not voting. By this trick they prevented the necessary constitutional majority. The Inter Ocean, referring to these proceedings, said:

"'The blow fell without warning. Senators Bailey, Clark, Cruikshank, and Barr, who had charge of the quiet work during the night in lining up the members for the program of silence when the roll was called, guarded their movements with great caution.'

Quotes from "The Tribune."

"Again, on Jan. 18, an attempt was made to vitiate the direct primary bill by an amendment known as the 'bed sheet' or the 'sinker' introduced by Senator Gibson and eagerly supported by you. Concerning this matter THE TRIBUNE said:

"'A bold union between Black Hand Republicans and all but one Democrat succeeded in inserting the Gibson amendment and quite denaturizing the committee's direct law bill.'

"THE TRIBUNE'S heading for this report was 'Primary Bills Stabbed in the Back. Republican Black Hand League, Aided by a Handful of Democrats, Emasculates Senate Measure. Gibson Amendment In. Proposition for Blanket Ballot Wins.' Continuing, THE TRIBUNE said:

"'The Republican Black Hand association, which stabbed direct primaries at every available vital spot, and the big fellows who pulled the wires, as evidenced by four roll calls today, are as follows: Bailey, responsible to Joe Cannon; Barr, responsible to Congressman Snapp; Ball, responsible to Homer Galpin; Breidt, responsible to Judge McEwen; Brown, responsible to James Pease; Clark, responsible to John J. Hanberg; Cruikshank, responsible to William Lorimer; Curtis, responsible to Joe Cannon; Delehanck, responsible to Postmaster Campbell; Downing, responsible to William Lorimer; Hall, responsible to Mayor Busse; Humphrey, responsible to John Humphrey; Lish, responsible to Congressmen Sterling and Smith; McCormick, to Congressman Rodenberg; McElvain, to William Lorimer; Pemberton, to Congressman McKinley."

Holds Change Too Late.

"If a legislator with such a record happens at the eleventh hour and fifty-ninth minute to discover that his negative vote cannot defeat a bill which he has bitterly fought, and decides to climb into the band wagon, the moral worth of his attitude on this issue is not changed thereby.

"There is a chance for a difference of opinion in regard to your vote on various other bills which we need not take time to discuss, but for the most part you were to be found in the company of those who were against progressive legislation and who might be classed as relics of the old senate combine.

"In view of these facts and of your vote for Senator Lorimer, the report of the Legislative Voters' league is overmild when it judges your record 'unsatisfactory.'"

William C. Moody, who was indorsed by the league for representative two years ago, is opposing Cruikshank at the Republican primaries.

MERE talk never made a good paint or anything else.

It's not what we say but what it does that makes Devoe Marble Floor Finish the best floor varnish in the world.

You can walk on it and it will still look well. Try it and your verdict will agree with the statement.

There's a good Devoe paint, stain, enamel, varnish for every floor, wall, woodwork or piece of furniture about the house that needs retouching; they are ready to use; they require no experience to apply them.

Good dealers keep them. If yours doesn't come to us.

Devoe

[illegible] Randolph Street, Chicago

CANDIDATES DENY LAX TAXES

O'Connell Threatens Reformers Who Said He Paid Nothing.

PETER BARTZEN FIGHTS SHY.

Automobile "My Son's"; Others Pay Toll as Members of Firms.

Chairman W. L. O'Connell of the Democratic county committee, slate candidate for county treasurer, retorted with a charge of "malicious or reckless prevarication" when he read yesterday that the Illinois Tax Reform association listed him with other candidates as having no personal property assessment. He declared that if his attorney advised that he had a remedy at law he would institute suits against President Ossian Cameron and Secretary Maxwell Edgar.

"Not only have I been paying taxes on my personalty assessed at my residence in the Sixth ward for the last ten years," said Mr. O'Connell, "but I am also assessed and have paid regularly at my business office at 66 Wabash avenue. If the facts had been looked up the persons responsible could not have cast these aspersions."

Thomas J. Healy, Republican candidate for county treasurer, who was put in the same "no personal property assessment" class, was not in the city, but a friend said he was assessed at his office.

Auto His? No, That's His Son's.

"I guess my assessment is all right," said Peter Bartzen, Democratic candidate for president of the county board, whose personalty is valued at only $400, on which he has not paid his $5.28 tax.

"Haven't you an automobile?" Mr. Bartzen was asked.

"Yes," replied Mr. Bartzen, "or rather my son has. He uses it more than I do."

"Have you a piano and gold watch?"

"Yes."

"And your house is well furnished?"

"Pretty well."

"Do you regard $400 as a fair assessment?"

"I guess so; I don't know."

"Why haven't you paid the $5.28 tax?"

"Money hasn't been coming in very fast."

Witty "Assessed at Office."

"I am assessed at my office," said W. W. Witty, Democratic candidate for Municipal court judge, "and there is no assessment at my residence, because I board with relatives."

Mrs. Stanley Adamkiewicz, whose husband is a Democratic candidate for sanitary trustee, said he was in Europe, but that he was assessed on his photographic establishment at 1029 Milwaukee avenue, which also is his residence.

Inquiry as to why Frank J. Walsh, Democratic candidate for clerk of the Criminal court, had no assessable personalty elicited that he was not in the city and would not be for two months. He is a steam shovel engineer, living at 3510 Lake avenue.

John J. Rooney, candidate for Municipal judge on the Democratic ticket, said his law firm, Kretzinger, Rooney & Kretzinger, which has offices in the Monadnock building, was assessed "something like $5,000," and last year they paid approximately $145 in taxes on their property. He is a bachelor and resides with his relatives, which, he says, explains the absence of an assessment at his residence.

When sleep fails take Horsford's Acid Phosphate—it quiets the nerves, nourishes the body, and induces refreshing sleep.

DEMOCRATS SHY OF LAWMAKERS

If All Candidates Are Elected, Would Be Hardly Enough to Call Session.

KANNALLY JUST ESCAPES.

Reports Indicate Vindication of Lorimer Vote Gained Only by One Point.

Virtually complete returns from the fifty-one Illinois senatorial districts indicate that the Democrats will nominate seventy-seven candidates for the 161 house seats and that the Republicans will nominate ninety-five. This is about what the two old parties did two years ago, making possible the bi-partisan combine which resulted in the election of Shurtleff and Lorimer.

The Democratic senatorial committees over the state have paid absolutely no attention to the Democratic state committee, and only in some known Democratic districts have the senatorial committees provided for the nomination of more than two candidates.

The Twenty-seventh district, in Chicago, has stipulated the nomination of three candidates.

Time Limit to Fix Number Expires.

The time limit under the new primary law for senatorial committees to meet for the purpose of passing the necessary resolution to determine the number of nominees expired Saturday. The resolutions must be filed on or before Thursday. Most of them are now properly filed.

The returns last night indicated that the Republicans will nominate one candidate for the house in seven districts and two candidates each in forty-four districts.

The one to a district ballwicks are the Ninth, Fifteenth, and Seventeenth in Chicago—now represented by David E. Shanahan, Thomas Curran, and Edward J. Smejkal—the Thirtieth or Pekin district, the Thirty-sixth or Quincy district, the Thirty-eighth or Carlinville district. The Fortieth has not died its resolution, but will probably nominate a single candidate.

Democrats Put Lid on Candidates.

Resolutions are on file fixing a single nomination in these Chicago districts: First, Sixth, Seventh, Nineteenth, Twenty-first, and Twenty-third. One nomination is probable in the Second, Fifth, and Thirteenth; the downstate districts are the Tenth, Fourteenth, Eighteenth, Twentieth, Twenty-second, Twenty-fourth, Twenty-sixth, Thirty-third, Thirty-fifth, Thirty-seventh, and Fifty-first. One-nomination resolutions are on the way from the Eighth, Twelfth, Sixteenth, Thirty-fourth, and Forty-third. There are just barely enough candidates to hold a constitutional majority of the house, provided all of them were elected in November.

Tomorrow is the last day for filing petitions for congressional, senatorial, and county offices and for state committeemen. The lists for candidates for primary nominations for county offices close tomorrow.

Reports from the DeKalb-Whiteside-Lee senatorial district show that the vote on the indorsement of William A. Kannally for his vote for Lorimer and for the bipartisan combine was a tie, decided in favor of Kannally by the vote of the chairman, a Kannally man. There is more to be said of Kannally later.

Baker Electrics

SHAFT DRIVEN

Equipped with Either Lead or Edison Batteries

at purchaser's option. Edison batteries are not distinctive of any one car. They may be purchased from the inventor by any motor car maker, should a customer prefer them. *But*

Shaft Drive is a Distinctive Advantage

of the Baker Electric. Compact and silent in its operation. Remains in perfect adjustment after years of running. Is practically proof against wear. Never rattles. Its superiority over all forms of chain drive will be just as apparent in electrics as it has been in gasolene driven cars.

We can furnish Edison Batteries 40 cells Type A-6 or 50 cells Type A-4. The Baker is the only Electric which gives choice of the different sizes of Edison Batteries or any make of lead battery.

RALPH TEMPLE AUTOMOBILE CO.
1221 Michigan Avenue

RESORTS AND HOTELS
ILLINOIS.

Hotel La Salle
Chicago's Finest Hotel
George H. Gesley, Manager
La Salle at Madison Street, Chicago

Hotel La Salle is already one of the famous hotels of the world and excels all Chicago hotels in the elegance of its furnishings, the excellence of its cuisine and the thoroughness of its service.

RATES
One Person:
Rooms with detached bath: $2.00 to $3.00 per day
Rooms with private bath: $3.00 to $5.00 per day
Two Persons:
Rooms with detached bath: $3.00 to $5.00 per day
Rooms with private bath: $5.00 to $8.00 per day
Two Connecting Rooms with Bath:
Two persons, - - - $8.00 to $9.00 per day
Four persons, - - - $9.00 to $15.00 per day
Suites: $10.00 to $25.00 per day
All rooms at $3.00 or more are same price for one or two persons.
Cool and Beautiful Roof Garden

RESORTS AND HOTELS
ILLINOIS.

RESORTS AND HOTELS.
ILLINOIS.

Wabash Avenue **The Tobey Furniture Company** Washington Street

SPECIAL:

$45,000.00 Worth of Fine Oak Furniture (Fumed Finish) in the English Tudor-Arts and Crafts Style, at Discounts of 25 to 40%

Extraordinary circumstances enable us to add to the immense assortments of the TOBEY SEMI-ANNUAL SALE *the entire stock of the foremost American maker of furniture in the Tudor style.* In all, there are over three thousand pieces, covering the requirements of the Living Room, Library, Dining Room, Hall and Den. At the moderate current market prices these goods are splendid values; *at the reductions they are remarkable bargains.*

The offering is another striking demonstration of our value-giving power; has become possible only through our facilities for handling large quantities of furniture of the better grades.

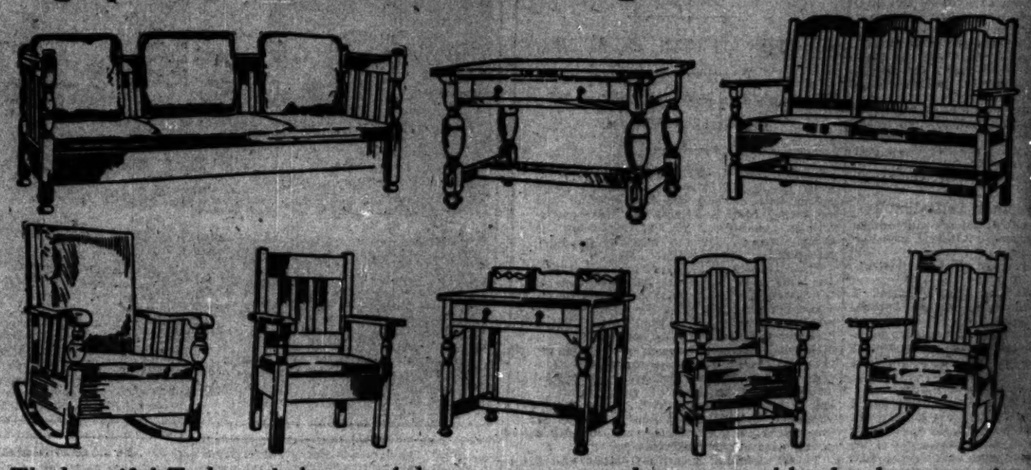

The beautiful Tudor style is one of the most recent and most notable developments in the furniture art. It is based upon the English Arts and Crafts, the variation having been secured through the adaptation of certain excellent and characteristic details from the best furniture made during the reigns of the English Tudor sovereigns (1485-1603).

In quality this furniture is not equaled, in our judgment, by any competing make. We submit the following points of excellence:

WOOD—*Carefully* selected, fine-feathered, quarter-sawed, full bodied *white* oak, which is the only oak that will successfully fume. The solid wood is used in every instance—there are no veneers.

CONSTRUCTION AND WORKMANSHIP—The best methods of cabinet-work are employed. The joints are all of the tenon and mortise and tongue style. We have never known one to open. The drawer work is all of black walnut.

FINISHES—Most of the pieces are shown in stock in the beautiful fumed nut-brown, a shade which lends itself with wonderful facility to various styles of Arts and Crafts decoration.

LEATHER—The leather used in the upholstering is an excellent grade of goatskin, and is the best leather known for the purpose. It is made by the maker of the furniture. It is soft, finely grained, and exceedingly durable—*will not scuff or crack.*

The Following List Gives an Idea of the Variety and Range of Price:

	Former Price	Sale Price
Desk Chairs, leather seats	$ 9.50	$ 7.35
Arm Rockers, cushion seats	16.00	12.00
Arm Rockers, cushion seats	14.75	9.75
Arm Chairs, cushion seats	14.75	9.75
Arm Chairs, cushion seats	16.50	11.50
Arm Rockers, cushion seats	16.50	11.50
Morris Chairs, leath. cushions	35.00	26.00
Arm Rockers, leather cushions	25.00	19.00
Morris Chairs, leath. cushions	38.50	29.00
Arm Chairs, leather cushions	48.00	32.00
Arm Rockers, leather cushions	41.00	26.00
Stools, leather cushions	11.00	8.25
Arm Chairs	25.00	19.00
Arm Rockers, saddle seat	11.00	8.25
Morris Chairs, leath. cushions	48.00	36.00
Arm Rockers, leather cushions	27.00	19.50
Arm Chairs and Rockers, leather cushions	37.00	27.50
Arm Rockers, leather cushions	53.00	39.00
Arm Rockers, leather cushions	21.50	16.00
Arm Chairs, leather cushions	45.00	33.50
Arm Rockers, leather cushions	19.00	14.00
Arm Rockers, leather cushions	12.00	9.50
Arm Chairs, leather seat	23.00	16.75
Round Tables, 30 inch diameter	12.75	9.50
Plant Stands	8.00	6.00
Library Tables, 54 inches long	33.50	25.50
Library Tables, 46 inches long	$35.00	$18.75
Library Tables, 54 inches long	42.00	31.50
Round Table, 35 inch diameter	17.50	13.00
Library Tables, 7 ft. long	95.00	65.00
Round Tables, 36 inch diameter	9.50	6.75
Library Tables, 50 inches long	45.00	33.00
Library Tables, 40 inches long	17.50	13.25
Library Tables, 46 inches long	22.50	16.75
Library Tables, 50 inches long	46.50	34.00
Library Tables, 5 ft. long	54.00	40.00
Library Tables, 48 inches long	32.00	20.00
Round Tables, 40 inch diameter	21.00	15.50
Writing Table Desks	20.00	15.00
Writing Table Desks	25.00	18.50
Writing Desks	36.00	27.50
Round Dining Tables, 52x4.5	47.00	35.00
China Cabinets	44.00	30.50
Serving Tables	23.50	17.50
Sideboards	66.00	48.00
Dining Chairs, leather seats	8.75	6.00
Dining Arm Chairs, leather seats	12.00	8.75
Dining Arm Chairs, cane seats	12.50	9.25
Dining Arm Chairs, cane seats	9.50	7.25
Side Tables	55.00	41.00
Sideboards	110.00	80.00
China Cabinets	87.00	60.50
Sideboards	$69.00	$51.00
Dining Chairs, leather seats and backs	12.50	12.25
Arm Chair to match	16.50	12.25
Dressers	72.00	55.00
Chiffoniers	77.00	57.00
Beds	39.00	29.50
Settees, leather cushion seat	37.50	28.00
Settees, leather cushion and pillows	95.00	65.50
Settees, leather cushion and pillows	110.00	85.00
Couches, leather cushion	64.00	49.50
Settees, leather cushion and pillows	67.00	49.50
Settees, leather cushion	25.00	18.50
Settees, leather cushion and pillows	72.00	55.00
Magazine Stands	10.75	8.00
Magazine Stands	9.50	7.25
Pedestals	8.50	6.25
Bookcases, 36 inches wide	37.50	28.00
Bookcases, 46 inches wide	42.00	32.50
Umbrella Stands	8.00	6.00
Hanging Hall Glasses	14.00	10.50
Hall Seats, leather cushions	41.00	25.00
Hall Tables	25.00	18.75
Hall Tables	34.00	25.00

We carry a large stock of curtains, hangings and other decorative fabrics to harmonize with this furniture, and offer the services of our departments of interior decoration in preparing and executing appropriate decorative schemes.

The Tobey Semi-Annual Sale is in progress in the various departments of the store. There are thousands of attractive bargains in Furniture, Curtains and Oriental Rugs, at Reductions of 10 to 50%.

RESORTS AND HOTELS
MICHIGAN.

HOTEL HERMITAGE
European Plan. GRAND RAPIDS, MICH.

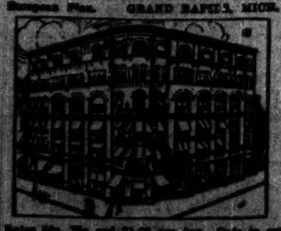

Rates $2a, $2.50 and $3.00 per day. Cafe in connection. E. R. Cor. Bridge and Canal Streets. All Cars Pass By. JOHN MORAN, Mgr.

FOR SUMMER RESORTS
IN MICHIGAN OR WISCONSIN
ASK FOR FOLDER GOODRICH BOATS

Come to PAW PAW LAKE, MICH.
The Wigwam, The Alton, Harbor Cottages, Lincoln Cabin, Private Cottages and Bungalows. Fine Harbor. E. A. Cohen, Prop. Manager.

ADVERTISE IN THE TRIBUNE.

RESORTS AND HOTELS
ILLINOIS.

SPEND YOUR VACATION In the Rock River Valley
Many pleasant day trips along the line of the Aurora, Elgin and Chicago Railroad. For information and descriptive folder phone Harrison 3262.

SHORT LAKE TRIPS
Chicago's Greatest Steamship
THEODORE ROOSEVELT
Clark St. Bridge. Phone Central 1066.

That Vacation Trip
will be more easily planned if you have full information, such as railroad time tables, views, folders, etc. All this will be given you if you call at
The Chicago Tribune
Bureau of Resort Information
ROOM 514, TRIBUNE BUILDING.

SUBSCRIBE FOR THE TRIBUNE.

RESORTS AND HOTELS
MISCELLANEOUS.

Yellowstone Tours
Select Personally Escorted All Expense Tours
to Yellowstone Park, Utah and Colorado, August 6, 13 and 20.
Under auspices of the Tours Department Chicago, Union Pacific & North Western Lines.
Write for illustrations with rates and full information.
E. A. Hopkins, Manager
212 Clark St., Chicago, Ill.

CHICAGO to MONTREAL
Your boat Mon., Round trip, $25 including meals and berth. Purchase tickets 12 Northwestern Ry's Ticket Office, 461 W. Jackson Blvd. Phone Main 7800.

RESORTS AND HOTELS
MISCELLANEOUS.

TOURS
Thousand Isles, St. Lawrence River, Saguenay River, Nova Scotia, New England, Atlantic Coast, Canadian Rockies, Great Lakes
Low Priced Excursion Rates to All Points
All reservations arranged for entire trip. Full information complete to minutest detail.
FRANK'S
186 SOUTH CLARK ST., CHICAGO.
All Lake, Ocean and Railroad Lines Represented.

RESORTS—FOREIGN.
HALIT'S MOST ATTRACTIVE SIDE TRIP
VENICE
Write S. Y. Travel Agency, 287 Fifth Ave., New York, for Booklet.

BOOKLETS AND INFORMATION
Regarding European Resorts from Conroy Travel Bureau
203 FIFTH AVENUE.

THE RENDEZVOUS OF ALL
BRUSSELS
Booklets: TOWER & CO., 289 Fifth Ave.

NEW ORDER STIRS LEADERS OF G.O.P.

Senator Crane to Report to President on Recent Mission This Week.

BIG MEN ON TO BEVERLY.

Summer Capital Mecca of Politicians Who Will Plan Fall Fight.

Beverly, Mass., Aug. 14. — Senator W. Murray Crane of Massachusetts, the central figure in events that have caused reports of a coming readjustment in the Republican party, is coming to Beverly on Tuesday to report to the president regarding his recent mission.

Senator Crane has not been at the summer capital since he went west to meet Secretary Ballinger, and to Warwick Neck, R. I., to talk with Senator Aldrich about "that rubber statement."

There is doubt as to how far President Taft is behind the moves made by Mr. Crane and some of his associates. The president has been reading with interest the reports of the various moves, but has made no public comment upon the situation.

There is likelihood that this silence will continue. It is known, however, that Mr. Taft's mail has increased greatly during the last week and that his clipping bureau has been busy with an accumulation of favorable editorial comment on the reports emanating from Beverly.

Beverly Mecca of Politicians.

It is expected that the coming week will be marked by significant steps in the plan of preparing for the fall campaign. Beverly will be visited by many politicians. Some undoubtedly will favor the plan which found its first public announcement last week while others will favor the "old order of things."

Senator Crane's visit is to be followed by calls from Vice President Sherman and Representative Loudenslager of New Jersey. Mr. Sherman and Mr. Loudenslager are known as warm friends and supporters of Speaker Cannon. They are coming ostensibly to talk over the plans for the congressional campaign. Mr. Loudenslager is in charge of the New York headquarters of the Republican congressional committee.

Representative McKinley of Illinois, chairman of the congressional committee, is expected to be at Beverly this week. He also is a friend of the speaker, but he remarked a few days ago that he did not know Mr. Cannon again would be a candidate for speaker.

Crane and Associates Sanguine.

In this connection it can be stated that in their move to block any of Mr. Cannon's aspirations for the future, the new element in administration circles will not consult the speaker or his friends. They feel that it will take little more 'handwriting on the wall to show the Cannon adherents that there is going to be a change.

Whether Mr. Crane and those who have been acting with him are going to be able to accomplish all they have set out to accomplish remains to be seen. They appear entirely sanguine. They have secured from Mr. Aldrich his defense as to the rubber tariff charges and a reiteration of the statement that he soon is to be out of politics.

They feel that the Cannon situation is practically handling itself. Secretary Ballinger appears to be the only chance for a scalp. They still adhere to Sept. 15, however, as the date for his retirement. Senator Crane had a long talk with the secretary at Minneapolis. If President Taft has had any doubts as to the moves made by Mr. Crane, there may be a thorough clearing up of these on Tuesday.

There is a report at Beverly that Representative Nicholas Longworth has developed some near insurgent leanings, and he, too, it is said, is being consulted about the new order.

Worried Over Beverly News.

Washington, D. C., Aug. 14.—[Special.]—Officials of the interior department are concerned over reports from Beverly that Secretary Ballinger is expected to retire from the cabinet in September. They are cheered by the interview given out by Mr. Ballinger at Klamath Falls, Ore., in which he reiterated his purpose to continue in office.

At the same time they are puzzled over the fact that unofficial reports have been coming out of Beverly for two weeks forecasting his retirement. They want to know why these reports are not denied by some one in authority, and the query suggests a fear on their part that the administration has come to the conclusion that Mr. Ballinger is a burden that President Taft no longer feels disposed to carry.

BRIDE-TO-BE MURDERED IN BED FEW HOURS BEFORE WEDDING.

Kansas Girl Is Found Chloroformed with Hands Bound Behind Back—Police Think Crime Work of Robbers.

Abilene, Kas., Aug. 14.—Miss Bertha Benigus, aged 20, daughter of a merchant, and an employe in the local telephone exchange, who was to have been married tomorrow, was found dead in her room at the home of her parents this morning. The girl had been chloroformed and her hands were tied behind her back. Her head was covered with pillows and blankets.

The police believe that the girl was murdered by burglars. No trace of the murderer has been found. All valuables belonging to the family were hidden and nothing has been missed from the house.

Late this afternoon a note was found in the yard under the window of Miss Benigus' room. It was written in German and said: "I have murdered her. Bring jewelry two blocks west."

This note strengthens the theory of murder and intended robbery.

Miss Benigus was to have been married to Earl Livingston of Topeka. Livingston has been spending his vacation in Salina, where he was when the murder was committed.

FOREST FIRES IMPERIL MANY; NEW CALL FOR ASSISTANCE.

Fifty Mounted Men Go to Aid of Settlers on Squaw Creek, Idaho—Government Has 5,000 Men at Work.

Boise, Idaho, Aug. 14.—A number of settlers with their families are surrounded by forest fires on Squaw Creek, 45 miles from Roseburg, according to A. C. Stickers, a rancher, who arrived here with a request for assistance. Fifty mounted men have gone to their rescue. Fears are entertained that they will not reach the women and children in time to save them.

Another Call for Help.

Washington, D. C., Aug. 14.—A call for additional help to fight the forest fires in the Rocky mountains reached the forest service today. The district forester at Portland, Ore., telegraphed that the situation in the Coeur d'Alene national forest in northern Washington on the Canadian border had grown worse. Additional assistance was urgently requested.

Gen. Wood, chief of staff of the army, last night ordered troops to proceed to Republic at once, within easy reach of the reserve, and it is hoped by the officials that they will be able to meet the situation. It is estimated that the government now has 5,000 men fighting forest fires.

Cornell's Captor Arrested.

Chester Henderson, who says he is a private detective, assisted in the capture of Harry E. Cornell of Chicago after Cornell's alleged attempt to rob the Cole Savings bank in Fond du Lac, was arrested in Milwaukee yesterday on a charge of disorderly conduct.

Ten Most Beautiful Girls at United Societies' Irish Picnic.

FROM LEFT TO RIGHT: MARGARET O'CONNELL, FLORENCE O'CONNELL, JOSEPHINE BURKE, KATHLEEN O'BRIEN, MARIE WILLIAMS, GERTRUDE O'BRIEN, VERONICA O'BRIEN, MARGARET HALVEY, KATHRYN O'BRIEN, NELLIE MCANDREWS.

ROOSEVELT PLANS A BIG TRIP

Will Go to Western Coast, Speaking on the Way.

TOUR TO BE MADE IN MARCH.

Itinerary of Journey Has Not Yet Been Arranged.

Oyster Bay, N. Y., Aug. 14.—[Special.]—Col. Theodore Roosevelt has decided to make another big trip. This one will be in the United States, but will extend to the Pacific coast. The colonel will speak often on the way.

The announcement of Col. Roosevelt's new journey was made tonight. After a stay at home at the conclusion of his southern trip, which will end about the middle of October, he will be gone for more than a month through the south to California and will return east by the northern route.

Itinerary Not Yet Arranged.

The itinerary for this trip has not been arranged, Mr. Roosevelt said. As far as he knows now he will leave in the latter part of March. The idea of this trip came to him when he accepted an invitation to speak before the University of California on Charter day. Tonight the colonel thought he would travel south to New Orleans. From there he expects to drift into Texas. He probably will visit the ranch of his friend, Cecil Lyon, Republican national committeeman.

From Texas he will go to Arizona and thence to California. He will work north through the state, he thinks. While these are merely tentative plans, the colonel said he hopes to be able to make at least one speech in every state that he visits.

Griscom to Visit Roosevelt.

Mr. Roosevelt said today that Lloyd C. Griscom, chairman of the New York Republican county committee, will come to Sagamore Hill tomorrow for a conference.

Mr. Griscom spent last night with President Taft at Beverly, and, although Mr. Roosevelt would not say so, it is known that Mr. Griscom will come as the bearer of an important message from the president. The conference, therefore, will be of more than usual importance.

AUTOS RAM AND SCATTER MOB.

Atlanta Police Employ Unusual Methods to Break Up Street Fight Over Politics.

Atlanta, Ga., Aug. 14.—[Special.]—By the use of autos as battering rams the police scattered a mob of several hundred who had grown riotous while discussing the relative merits of Hoke Smith and Joseph Brown, candidates for the gubernatorial nomination.

The mob gathered at "Five Points," where the principal streets converge, and began to argue. In a few minutes there was fighting. The policemen were helpless and sent for reserves. The reserves failed to scatter the mob. The fighting continued.

Then the police got several autos and charged the mob from all sides. As the autos advanced at full speed the mob began to scatter. The police continued to charge until "Five Points" was cleared. Several men were bruised, but there were no serious injuries.

FAIL TO CHOOSE IRISH BEAUTY

Judges Baffled by Array of Contestants at Brand's Park.

HONORS DIVIDED AMONG TEN

Fifty Compete for Prizes Offered to Fancy Dancers.

In the presence of nearly twenty thousand persons at the United Irish societies of Chicago's demonstration at Brand's park yesterday afternon, faint hearted men judges refused to pick out a queen of beauty. An "Irish" compromise was effected on the suggestion of Capt. O'Meagher Condon, whereby all contestants were congratulated on their beauty.

When the hour for the contest came, P. J. Reynolds, chairman of the committee, with several aids, scouted the grounds for comely maids. By a process of elimination ten were selected for the final choice.

"You pick the prettiest," Lawrence R. Buckley, president of the United Societies, was told.

"Not on your life; it's not my contest," he said.

All Are Named Queens.

Then Mr. Condon had his idea. "Let us end this meeting in peace. We will name them all queens," he said.

The judges wiped their brows, and the award was made to the ten. They were Misses Margaret O'Connell, Josephine Burke, Florence O'Connell, Kathleen O'Brien, Margaret Halvey, Gertrude O'Brien, Nellie McAndrews, Veronica O'Brien, Marie Williams and Kathryn O'Brien. The O'Brien girls denied any intention of trying to corner the beauty market.

Interest that young people of Chicago take in the national dances of Ireland was shown from the fact that fifty of them competed for prizes, dividing a purse of $300.

Record Crowd Is Present.

The biggest crowd that has ever attended a United Irish Societies outing was at Brand's park. It was run by the Irish, but all nationalities were there, a feature of the affair being an urgent plea by Albert W. May for a German-Irish alliance. Politicians, big and little, were prominent in all parts of the grounds.

The assembly adopted resolutions pledging support to the people of Ireland in the effort to recover national rights, indorsing the idea of allowing the Irish to work out their national destiny in their own way, commending John E. Redmond and the Irish parliamentary party, congratulating people of Ireland for voting for their Protestant friends, favoring the extension of the United Irish league of America, and recommending that Chicago invite Redmond and his fellow delegates to the Buffalo convention to come to this city.

Those in charge of the picnic were Lawrence R. Buckley, Daniel J. Hanrahan, James O. Storen, James A. Hogan, P. J. Reynolds, J. J. Hawkins, M. D. Hartnett, J. J. Murray, Thomas F. Meagher, P. J. Managan, John W. Wright, Eugene Ferron, John D. Curtin, W. H. Durkin, J. P. Coleman, J. J. Hurley, T. McNamee, and others.

Two Arrested as Speeders.

Two men were arrested yesterday on the North Side as automobile speeders. They were Leslie Cooke, president of the Coyne National Trade school, who gave his address as 546 Arlington place, and George D. Wellington, an attorney, of 322 South Hamlin avenue.

CHOKES TWO MEN TO DEATH

Alton Wrestler Kills Companion in Quarrel Over Money.

SAYS VICTIMS ROBBED HIM.

One Slain with Hands, Other with Legs; Fast Ride to Jail.

Alton, Ill., Aug. 14.—[Special.]—John Burton, an Alton wrestler, son of George Burton, mayor pro tem of Alton, killed two men last night at Marine by strangling them.

Burton claims Leo Wents and Lewis Welbrecht robbed him of $20 and led him to a vacant house to spend the night. He discovered his loss and demanded his money. Burton says Wents attacked him and that Welbrecht caught Burton's leg. The three rolled about the floor. Burton caught Wents by the throat with his hands and the other man's head he caught between his legs. He choked both to death. He then gave himself up to the town authorities.

Burton is now in jail at Edwardsville. To the fact that Sheriff David Jones owns an automobile the prisoner may owe his life.

Sheriff Makes Fast Time.

When advised by telephone of the tragedy the sheriff did not wait for daylight, but ordered out his automobile and with two deputies went after Burton. He made the twenty-four mile round trip and had Burton in jail at Edwardsville before 4 o'clock this morning.

Burton, who is over six feet tall and weighs 240 pounds, is a plumber and steamfitter. He was called to Marine by a hardware firm to install some fixtures. After he completed his work, with Wents and Welbrecht he spent the evening at a saloon. At 11 o'clock the three left, Wents saying he would give Burton and Welbrecht lodging in a house belonging to his mother.

They entered the house apparently on the most amicable terms. A few minutes later William Reynolds, who lives two blocks away was startled by the appearance of Burton, whom he knew.

Leads Acquaintance to Scene.

"I have been robbed," said Burton.

"You must be mistaken," replied Reynolds; "nothing of that kind ever takes place in this quiet town."

"Well, they tried to, and I killed them both," said Burton.

It was some time before Burton could make Reynolds believe that anything had happened. Then the latter put on his hat and accompanied the plumber to the Wents house.

"Didn't I tell you?" declared Burton. "There's one of them there and the other is over here."

Today Burton told the same story to the police.

AUTHOR IN POISON MYSTERY

Pierre Berton's Wife Named by Servants, Who Tell of Plot.

ALLEGE ATTEMPTS TO KILL.

Daughter-in-Law Is Said to Have Been Intended Victim.

PARIS, Aug. 14.—The police have searched the residence of Pierre Berton, author of "Zaza," at Palmboeuf. This move was made in connection with an alleged attempt at poisoning which is the sensation of Paris. The story at first was disregarded, as it was based merely on information given out by servants, but they clung so firmly to their statements that an investigation was ordered.

Berton and his wife, as well as his son, Claude, and the latter's wife and her two children are staying at their seaside villa.

The servants insist they often saw a white powder on the plates served by the elder Mme. Berton to her daughter-in-law. Once they say she gave her some soup which was left untouched and when it was fed to a dog the animal became violently sick. The servants informed the family doctor, who in turn told the young woman. She left the house on Aug. 2, during the absence of her mother-in-law. This gave rise to much local gossip, as a result of which the servants were discharged. They wrote to the police.

Claude Berton, who was in Paris at the time, hastened to his father's country home and compelled his wife to return. She has confirmed the whole story as it was told the police, but does not accuse the elder Mme. Berton.

IRISH FACTIONS BREAK HEADS.

O'Brien and Redmond Partisans Clash at Bantry—Two Members of Parliament in Peril.

[BY CABLE TO THE CHICAGO TRIBUNE.]

BANTRY, Ireland, Aug. 14.—David Sheehy and John Roche, members of parliament from Ireland, invaded this town today with a strong party of followers. Local Redmondites had gathered to hear the visitors speak, when they were attacked by the O'Brienites. Savage fighting with sticks and stones followed. An effort was made by the police to separate the rival clans, when they in turn were attacked. An inspector and a number of constables were severely hurt. Among members of the opposing factions there were many broken heads.

Selz Royal Blue
No. B 78

Gunmetal button; Ludgate high-arch model; extra high military heel. Lots of smart style.

$4.00

THIS is what is known as "Market Week" in Chicago; the city will be visited by thousands of merchants and business men from all over the west.

You may not be interested in this, but we are. We hope a lot of them who sell shoes will come in and see how we've built up the greatest retail shoe success in the country.

We've done it with Selz shoes; Chicago shoes; there are none better in the world to wear or sell.

Our clearance of $3.50, $4.00, $5.00 values in men's shoes, samples, goes on: $2.45.

Leon's
Royal Blue Stores
184 Clark 96 Madison 138 Dearborn
Southeast Corner Dearborn and Van Buren

PENNSYLVANIA LINES

"The Louisville Special"
leaving Chicago 9.50 a. m., arriving Indianapolis 3.10 p. m. and Louisville 7.00 p. m., carries Parlor Car, Library-Smoking Car, Cafe Car and Coaches through to Louisville.

"The Southern Express"
leaving Chicago 9.50 p. m., arriving Indianapolis 4.00 a. m. and Louisville 7.35 a. m., carries modern Pullman Sleeping Car through to Louisville.

"The Indianapolis Midnight Special"
leaving Chicago 12.01 night, carries Sleeping Car (ready for occupancy 10.45 p. m.) to Indianapolis, arriving 6.00 a. m; car may be occupied until 7.30 a. m.

Broiler-Buffet Parlor Car Indianapolis to Louisville, arrives Louisville 10.35 a. m.

Coaches Chicago to Logansport; Logansport to Louisville.

For tickets, reservations and further information, telephone or call at
Pennsylvania's Chicago City Ticket Office, 248 South Clark St.
Phone Harrison 3660, or address C. L. KIMBALL, Ass't Gen'l Pass. Agent, Chicago
(161)

AMUSEMENTS

Mat. Today 25c—50c. Eves. 50/75.$1 — American MUSIC HALL
64 People 64 Girls 10 Stars — The Barnyard Romeo — Instantaneous Triumph
With ADELAIDE—MIZZI HAJOS
Sydney Grant—Billee Taylor—T. J. Hughes
10 Headliners Led by Versatile Stella Mayhew
Specially Engaged. Cartmell & Harris—Posing Beauties. Moving Pictures Templars' Parade.
TONIGHT—WHITE SOX NIGHT

Richard CORT — DEARBORN near RANDOLPH — Matinees Wed. & Sat. SPECIAL. Labor Day Matinee — CARLE — A Sensational Cast Including Miss Walker Hopper (Specially Engaged) LILLIAN SHAW 6 OTHER STARS AND "Some Girls" IN HIS GREATEST SUCCESS
"Jumping Jupiter"

GRAND — The Wm. A. Brady (Ltd.) ALL-STAR REVIVAL of — EVERY NIGHT — POP. MAT. WED.
JIM THE PENMAN

AMUSEMENTS

Studebaker
Every Night TONIGHT Only Mat. Saturday
Charles Dillingham Presents
MONTGOMERY and STONE
in the great George Ade Musical Comedy
"THE OLD TOWN" Seats Now Selling

COLONIAL Theatre Beautiful — 2 LAST WEEKS
LINA ABARBANELL with RALPH C. HERZ and ALL-STAR CAST in the Happy French Vaudeville. — LAST 2 Good-by Times Sat. Aug. 27:
MADAME SHERRY

50c Round Trip — EXCURSIONS
St. Joseph & Benton Harbor
12:30 Noon, Mon., Tues., Wed., Thurs. & Fri. Returning ar. Chicago 9 p. m.
GRAHAM & MORTON LINE
Dock foot Wabash ave. Phone Cent. 2162.

WHITNEY — POP. MAT. TOMORROW, 50c and 75c.
Last Three Weeks—The Season's Hit
My Cinderella Girl
Last Week of Isabelle Randolph

AMUSEMENTS

RIVERVIEW EXPO
Western—Belmont—Roscoe—Clybourn.
An eminent physician says that the majority of the people live on excitement. That's why we have enormously big crowds all the time.
Leading Amusement Park of America
Edouarde's Band—Free Afts.—Evgs.
Royal Arcanum Picnic NEXT SAT.
NEXT SUNDAY
101 Ranch Real Wild West
Twice Daily—Seats Thurs., Lyon & Healy's. Street Parade—Monday and Thursday.

PRINCESS TONIGHT 8:20 Pop. Price Mat. Wed.
BABY MINE
With OTIS HARLAN
NEXT SUNDAY—SEATS THURSDAY
HENRY W. SAVAGE OFFERS
THE WIFE TAMERS
A FARCE WITH MUSIC
SPLENDID CAST—DEMURE BEAUTY CHORUS

MAJESTIC
Genuine Novelty Vaudeville.
MASTER GABRIEL & CO.
Lasky's Love Waltz.
Ethel Green — Three Vagrants
Walsh, Lynch & Co. — Paul Vandenkoff
Brown & Cooper — Montgomery & Healy Sisters
Ben Vollin — New Motion Pictures
Prices: 15-25-50-75c. Phone 6480 Central.

Powers' "A Broad and Buoyant Hit."—Amy Leslie, News
A NEW PLAY BY CHARLES BRADLEY.
"Combining the best qualities of 'Madame X' and 'The Thief.'"
Her Son
Prices $1.50 to 50c. Wed. Mat. Best Seats $1.00.

ILLINOIS Jackson nr. Mich. — TONIGHT EVERY NIGHT Wed. & Sat. Mats.
Jos. M. Gaites Presents
The Girl of My Dreams
with John Hyams and Leila McIntyre

Chicago Opera House — LAST WEEK — The Girl From Rector's

AMUSEMENTS

WHITE CITY
WONDER OF THE AGE IN CONSTRUCTION
White City's Giant Tower
400 FEET OF SOLID. ELECTRIC LIGHTS
50,000 BULBS CASTING A RADIANCE FOR OVER A MILE AWAY

RAVINIA PARK Two Concerts Daily
WALTER DAMROSCH
And the N. Y. SYMPHONY ORCHESTRA
Extra AUG. 17-18
BEN GREET Woodland Players
& the N. Y. Symphony Orchestra
3 OPEN AIR PLAYS
Wed. 2:30—Merry Wives of Windsor. Thurs. 2:00—Comedy of Errors. Thurs. 8:30—As You Like It
Admis'n 25c. Res. Seats 50c, 75c, $1.00 Extra. Park Office or Lyon & Healy's.

Sans Souci Park
TODAY SPECIAL 11th WARD DAY
THURS: "S & H" GREEN STAMP DAY
CREATORE AND HIS BAND
BIG MINSTREL SHOW: COLONNADE THEATRE

COMISKEY PARK New Home of the White Sox
The Baseball Palace of the World—Baseball Today
WHITE SOX VS. NEW YORK
Game Called at 2:30 P. M.
TICKETS ON SALE AT CABLE PIANO CO., WABASH AND JACKSON.

LYRIC TONIGHT 8:15 MAT. WEDNESDAY
LEW FIELDS'
MAMMOTH PRODUCTION OF
THE MIDNIGHT SONS
THE BIGGEST SHOW IN THE WORLD.

304 TIMES — OLYMPIC THE FORTUNE HUNTER With Thos. W. Ross — LAST TIMES TONIGHT, SAT. MAT. & WED. Best Seats $1.00

BISMARCK GARDEN Last Week of Ellery's Band — Next Sat. Inaug. Orchestral Band of New York

GARRICK Beginning Next Sunday, BABY MINE With OTIS HARLAN — Seats Ready Thurs.

Your Opportunity
To Purchase
High Grade Shoes
for the
CHILDREN
at
15% to 35% Off

To continue throughout the entire month of August. An early call is invited in order that you may find a good selection.

We open our splendid new home next spring with an entirely new stock.

Hence reductions that will insure this end.

Infants' sizes, 0 to 6.
Children's sizes, 4 to 10½.
Misses' and Youths' sizes, 11 to 2.
Larger Misses' sizes, 2½ to 5½.
Boys' sizes, 2½ to 5½.
Young Men's sizes, 6 to 8½.

An invitation is extended to parents and children to view a valuable collection of Oriental Shoes now on exhibition in our window, together with our showing of correct, modern, up-to-date footwear.

A STARR BEST
Two Floors at
107 State Street, Chicago

The Tribune.

THE TRIBUNE COMPANY, PUBLISHER.

FOUNDED JUNE 10, 1847.

ENTERED AS SECOND CLASS MATTER, JUNE 8, 1900, AT THE POSTOFFICE AT CHICAGO, ILL., UNDER ACT OF MARCH 3, 1879.

TERMS OF SUBSCRIPTION.

BY MAIL IN ADVANCE.
Postage paid in the United States (outside of Chicago city limits) and in Mexico:

Daily, without Sunday, one year	$6.00
Daily, without Sunday, six months	3.00
Daily, without Sunday, three months	1.75
Daily, without Sunday, two months	1.00
Daily, without Sunday, one month	.50
Daily, with Sunday, one year	8.00
Daily, with Sunday, six months	4.25
Daily, with Sunday, three months	2.00
Daily, with Sunday, one month	.75
Sunday issue, one year	2.00
Sunday issue, one month	.25

Give postoffice address in full, including county and state.

Remit by express money order, draft, or in registered letter, at our risk, to The Tribune company, publisher.

BY CARRIER IN CHICAGO.

Daily [six days], per month	$ .55
Daily and Sunday, per month	.60
Sunday only, per month	.25

NEW YORK—FLATIRON BUILDING.
WASHINGTON—40 WYATT BUILDING.
CHICAGO—TRIBUNE BUILDING.

Persons wishing to take "The Tribune" by carrier may order it by postal card or telephone—Central 100. When delivery is irregular make complaint.

DOMESTIC POSTAGE—Twelve or 14 pages, 1 cent; 16 to 24 pages, 2 cents; 26 to 40 pages, 3 cents; 44 to 56 pages, 4 cents; 58 to 70 pages, 5 cents; 72 to 90 pages, 6 cents; 90 to 120 pages, 7 cents.

FOREIGN POSTAGE—Twelve or 14 pages, 2 cents; 16 pages, 3 cents; 24 pages, 4 cents; 32 pages, 5 cents; 40 pages, 6 cents; 48 to 56 pages, 7 cents; 58 to 56 pages, 8 cents; 60 to 68 pages, 9 cents; 70 to 78 pages, 10 cents; 80 to 88 pages, 11 cents; 88 to 92 pages, 12 cents; 96 to 100 pages, 13 cents.

NOTE—Postage rates quoted above apply only to complete papers. When parts are sent the rate is 2 cents for each 4 ounces.

NOTE—The laws of the postal department are strict, and newspapers insufficiently prepaid cannot be forwarded.

All unsolicited manuscripts, articles, letters, and pictures sent to "The Tribune" are sent at the owner's risk, and The Tribune company expressly repudiates any liability or responsibility for their safe custody or return.

MONDAY, AUGUST 15, 1910.

CALM LITERATURE OF CRICKET.

If we had half a chance we could take very kindly to the game of cricket. Its language recommends it highly. We do not intend to reflect on the sprightliness of baseball literature. We admire its imagery, the prodigality with which its parts of speech flower eternally without going to seed, and the vivacity with which it scatters itself.

At the same time it is permissible to look kindly on the chaste formality of cricket. Here we have a literature which never stands on its head and waves its legs for joy. It is restrained, stoical, and unemotional. We reproduce half of the story in which was told the success of the almost All-American team in defeating the All-Canadian team:

Had the home team played eleven men from this side of the border the match would have gone down into northwestern cricket history as one of the best ever played in this section, but under the conditions the victory of the United States eleven by two wickets and twenty-one runs meant nothing beyond a plucky win for the combined forces after a good uphill fight.

To bring the Spartan characteristics of the above out in high relief, we extract from the baseball accounts of the same day a very small portion of a narrative:

The Doves outbatted the bear cats by a good sized margin, and it required perfect work behind both Reulbach and Brown to accomplish victory. There was nothing sensational demanded of the Cubs, but so many home players got on bases that a bost would have kicked the fat into the fire at almost any moment. But the bost never came, consequently the great majority of the Doves' swats were wasted.

The baseball writer was not extending himself—if anything, was leaning heavily towards formality—but the contrast between the literature of the two games is brought out effectively. In confessing an awakening admiration for the one we have no fault to find with the other.

AVIATION FOR EXPATRIATES.

One of the Drexels, who has taken to aviation and gone to live in England, made an ascent of 6,750 feet in some sort of machine. The English rejoice in the fact that although he is an American and his machine is of French make, the air, at least, was English. This feat should attract the attention of some distinguished expatriates. We recommend to William Waldorf Astor that he take to skimming the ether. The spectacle of William dropping out of a balloon a mile up in the air and coming down by means of a parachute would cause a sensation and might even bring him a title. At any rate it would give us pleasure to know that he had done it.

THE PAROLED CONVICT.

The police have under arrest a paroled convict who is accused of various heinous crimes. If he shall be found guilty of any of them we may expect another blast against the parole system from police and some other officials.

One of the strongest answers which its friends could make would be that the parole system never has had a fair trial, because there has never been a serious effort to keep those released under it from slipping back into their old ways. They have been uncared for, left to work out their own salvation, unaided by advice or warning.

One of the speakers at the last meeting of the American Academy of Political and Social Science called the present method of treating criminals a failure. One of his reasons for this verdict was the failure to provide adequate machinery for making suspended sentences and paroles really effective. There can be no stronger illustration of this than the fact that there were in the county of New York at the close of last year about 4,800 convicted criminals on parole. There are five probation officers to look after them. Several of them, says an assistant district attorney, are women, and "none of them are scientific criminologists, or people of any extraordinary force or personality."

As in New York, so in Illinois. How many convicts are out on parole in this state? THE TRIBUNE does not know. It does know that while there are some "parole agents," there are not enough to be in touch with and check up, even if so inclined, a score of paroled men. The legislature has been appealed to often to appropriate for a respectable number, but with the stern, relentless economy which characterizes it when asked to vote money for the reformation of criminals, it has refused.

One would like to know what comfort and bracing up the paroled convict now in custody got from any agent of the state after his release from the penitentiary. If he got none, it is easy to see how the parole system might be a failure in his case.

THE BOSSES—BEFORE AND AFTER.

It is the habit of opponents of the direct primary system of nominations to condemn it as fraud because the political leaders in advance of action by the voters submit to them a slate of candidates for the offices to be filled. As an argument this is futile and as a protest it is apt to provoke a smile, but we have it as the preliminary of every primary election.

It is used for the most part by men not inconveniently consistent. It is their delight to fly their kites in a wind of popular prejudice. There is a prejudice against the slating of candidates by a half dozen political bosses, but it is not always accompanied by good reasoning and the shrewd opponents of the bosses who make the slates endeavor to fan it and to use it.

They know but ignore the humor of their argument. As opponents of the direct primary, they insist that it is a bad thing to have bosses make slates before a primary and submit them to the voters. Therefore they ask for a return to the convention system under which the bosses made slates and did not submit them to the people until election.

Obviously the objection is not that slates are made by leaders, but that they are submitted. It will not be contended by any one desirous of keeping within hailing distance of the truth that nominations in a convention are not made by a half dozen men. Charles S. Deneen was nominated the first time by the agreement of Charles S. Deneen, Richard Yates, Fred A. Busse, Howland J. Hamlin, and Lawrence Y. Sherman. He was nominated the second time by the voters of the Republican party after a contest in which he narrowly escaped defeat.

The direct primary cannot take from political bodies the power that is derived from organization and from numbers. It cannot prevent the men responsible for the management of the parties from deciding in advance what men they want nominated for the different offices. It cannot automatically place political freedom in the hands of voters who are not willing to go around the corner to get it.

In legislative nominations the politicians still have hobbles on the activity of the voters, but in every other respect there is a fair field. It is the most that law can give. It is useless to deplore the fact that the organization has an organized army against an unorganized army. A legislature not controlled by politicians could amend the primary law to deprive the party leaders of some manifestly unfair advantages now given them. Reasonable protest can be made against defects in the new system, but to attack its principles with such arguments as the ones now used is hypocritical.

AN EVENTFUL MEETING.

Today a new and memorable era in American railroad history will begin. The representatives of the eastern trunk lines will appear before the interstate commerce commission and endeavor to show why those great and prosperous roads should be allowed to raise their freight rates. The day is past and gone when managers met in somebody's private office, put up rates, and assigned no reason for doing so, or gave the irritating one that they knew how to run their own business. The reign of arbitrariness in rate fixing is at an end. The first curb was applied when the interstate commerce commission was empowered to pass on the reasonableness of rates actually in force. Now comes this second curb in the requirement that the roads shall prove that an advance in rates is justifiable.

We know that the eastern trunk lines will contend that they will be crippled and be unable to give the public good service unless they are permitted to enlarge their net revenues. They will submit figures in support of their contention. The shippers will draw from the same or other figures the conclusion that the roads are prospering and are in no need of higher rates. We may rely on the interstate commerce commission to weigh carefully the evidence and the arguments and to reach a conclusion just to both parties.

The shippers, assured of the justice of their cause, are awaiting the result with much confidence. Wall street is awaiting it with ill concealed anxiety. It is not a question there of the welfare of shippers and consumers—of the public—but of the effect which the decision will have on railroad dividends and speculation in railroad stocks. Wall street may remain nervous and uncertain during the weeks that must elapse before the decision is given, but the farmers will go on harvesting their crops and saving the country.

PRACTICAL EDUCATION.

The value to this community of its high schools will be greatly enhanced after the excellent plan for a two-year course of an intensely practical character shall have been put in operation. Boys and girls whose school education now ends with their graduation from the grammar schools because they have not the time for or do not see the advantage of four years of high school will be attracted—or their parents will be—by the highly practical and useful instruction which it is proposed to impart in a two-year course.

Consider the value of training in shorthand, typewriting, mechanical drawing, dressmaking, home nursing, housekeeping, etc. Under the guidance of competent teachers boys and girls can learn easily and quickly what they would otherwise learn slowly and laboriously or not at all. They will leave the high school not, indeed, equipped for college but fairly well prepared to earn a living.

This high school program is worthy of all praise. It is further evidence of the wisdom of putting Mrs. Ella Flagg Young at the head of the public schools. But there are other directions in which the educational system of Chicago can be bettered, other studies than those named above which are too much neglected. We are sure that Mrs. Young is aware of this and that her reformatory zeal will not stop with what she has already accomplished.

CHICAGO MARKET WEEK.

It was a happy thought to make the shop windows in the loop district an epitome and advertisement of the manufacturing interests of Chicago. It will be illuminating, not merely for the visitor, who will be enabled to pass its industries in review during a leisurely stroll through the business district this week, but also for Chicagoans. As a rule they have no conception of the magnitude and multiplicity of the manufacturing industries of their city. The occasional statistics that are printed have not made the impression on them that the shop window display will.

The Knights Templar left behind them a pleasant memory, and a considerable amount of money. But their disbursements will not be so great nor so generally distributed as those of the business men and buyers who will come here this week from all sections of the country in search of goods which are made here or whose sale is controlled here. They are the visitors who make the wheels of commerce and industry go round, and therefore are sure of a hearty welcome. It is chiefly for their edification that the shop windows are to be made a museum of articles "made in Chicago."

Chicago market week bids fair to be a great success. The merchants of the country know now that Chicago is the great central market of the country. The fact that this is the best place in which to buy, coupled with the excursion rates, should bring crowds of strangers. They will not make so spectacular a display as the Knights Templar, but they will be more liberal buyers.

HONDURAS.

The Honduran government announces that the last armed foe has been put to rout. This is a satisfactory conclusion of what might have been a bad business. A successful revolution probably would have upset the arrangement which is being worked out for the rehabilitation of the finances of Honduras and the pacification of that unhappy state, which, thanks to the intrigues of its neighbors and the activity of its own revolutionists, usually is in hot water.

The arrangement was briefly mentioned by Secretary Knox in an address at the commencement exercises of the University of Pennsylvania. He said some American bankers were working on a plan for the adjustment of the foreign debt of Honduras, and that "if it proves upon the closest scrutiny to be just and equitable, then this government will be prepared, with the consent of the senate, if a treaty is desirable, to give it such sanction as shall afford the bankers legitimate security for their investment by recognition of such relation as the government of Honduras may create between the payments due the lender and a proper portion of the customs revenues."

The treaty referred to would, no doubt, be patterned after the one with Santo Domingo, which provides that "the president of the United States shall appoint a general receiver of Dominican customs who shall collect all the customs duties." The president is empowered to "give to the general receiver and his assistants such protection" as may be "requisite for the performance of their duties." Thanks to that treaty, which has made Santo Domingo an American protectorate, the revolutionary industry has been extinguished. A similar treaty with Honduras would be equally effective there. There would be no more insurrections. Nicaraguans and Guatemalans would stop making trouble.

If the present government of Honduras can maintain itself for a few months; if the American bankers present a satisfactory plan; and if the kind of treaty described shall be ratified, one Central American focus of disorder will be no more. Honduras will be rehabilitated, and, as Secretary Knox says, "a strong Honduras would tend enormously toward a stable and prosperous Central America."

IN compiling and announcing the census returns Uncle Sam appears to be acting on the "festina lente" principle.

ONLY a little more than a year ago the Missouri river was trying to submerge the entire United States of America. Look at the shrunken old stream now.

TO RESUME for a moment the consideration of the question, "Is the bad boy the result of the small flat?" it is the popular understanding that the small flat contains many an undesired if not undesirable boy.

FOR the benefit of William Allen White it should be noted that Cannonism is one of the things that's not the matter with Kansas at this writing.—Washington Times.

Let us endeavor to get it right. Cannonism is one of the things that are not the matter, and so forth.

SOMETIMES, strangely enough, you have to dig a long way below the surface to find the man higher up.

DON'T be envious of the man with the automobile. He may be more troubled than you are.—Peoria Journal.

Just found it out? Of what make is yours, brother?

EXCLUSIVE.

Lady (annoyed by constant yelling of baby): —Poor little dear! Is it a boy or a girl?

Mother (delighted at the attention).—A boy.

Lady—Well, perhaps you wouldn't mind getting out at the next station. What's he doing in a ladies' compartment, anyhow?—The Sketch.

MARQUISE DE FONTENOY

[Copyright: 1910: By the Brentwood Company.]

THE Duke of Roxburghe, who will arrive in New York tomorrow on the liner Kronprinzessin Cecelia with his American wife, formerly Miss May Goelet, this being their first visit to the United States since their marriage seven years ago, bears a name and a title familiar to book lovers and bibliophiles the world over.

For the third duke, on account of a love affair with a royal princess of one of the reigning houses of Germany, pledged himself to a life of celibacy and sought consolation for his sorrows in the collection of a world famous library, which after his death was sold at auction in London. The sale lasted forty-two days and attracted collectors from the United States and all over Europe. Among the most notable treasures were the "Valdarfer Boccaccio," printed in Venice in 1471, and which, after passing through the hands of the late Duke of Marlborough and of Lord Spencer, is now, I understand, in the possession of J. Pierpont Morgan.

The romance which led the third Duke of Roxburghe to live and die unmarried is little known, yet is worthy of being placed on record. In 1761 this duke set out on the grand tour of Europe with all the pomp and circumstance befitting his rank and the stateliness of his time. He was handsome, gallant, and 21. On his way back from Moscow he halted for a time at the little court of Strelitz, which then was ruled by the dowager grand duchess, to whom her son, the reigning duke, Frederick Adolph IV., and his brothers respectfully deferred.

She had two daughters, Princess Christine, a lovely girl of 20, and Princess Charlotte, small and plain. The young Duke of Roxburghe fell in love with Christine, and she not only smiled upon his suit but promised him her hand, her mother and eldest brother looking upon the match with approval.

Then a strange thing happened—nothing less than a formal demand on the part of George III. of England for the hand of the homely Princess Charlotte, which was at once granted, along with the acceptance of the stipulation made by the British government that no member of the Mecklenburg-Strelitz family should marry a British subject.

This dashed all the hopes of the Duke of Roxburghe and put an end to his plans for a union with Princess Christine. He left Strelitz at once and for the forty-seven years which elapsed until his death spent his life in retirement, devoting himself entirely to his books and never appearing at court.

The standard "peerages" accord to him the briefest possible mention, merely alluding to him as having been a knight of the garter. But for his sake Princess Christine of Mecklenburg-Strelitz remained unmarried until her death, finding no wooer who could compare with the gallant and handsome Scotchman who had won her heart before her homely sister Charlotte had become Queen of England.

It is only fair to King George III. to explain that he had no voice in the selection of his consort, who was chosen for him by his mother, the Princess of Wales, and by her universally detested favorite and prime minister, the Marquis of Bute, with the object of preventing the infatuation of the young monarch for the fascinating Lady Sarah Lennox leading him into inviting her to share his throne.

When this third duke died the honors and estates devolved upon his remote kinsman, William Ker, descended from a younger son of the second Earl of Roxburghe, who had flourished at the court of James II. He too died without issue, and then there were a number of claimants to the dukedom. But eventually the committee of privileges of the house of lords awarded the dukedom and the minor honors and the ordinary tribunals of Scotland assigned the ducal estates to Sir James Innes Marcliffe, Bart., although popular opinion in Scotland as well as a number of genealogists protested against this decision, insisting that it should have been made in favor of Maj. Gen. Walter Ker of Littledean as heir of the Kers of Cessford.

The general was reduced to direst poverty by the legal expenditure in connection with his claim to the dukedom, and his estate of Littledean was sold and now forms part of Lord Fellworth's beautiful place in Berwickshire on the banks of the Tweed. The legal proceedings lasted a number of years, and among the claimants was Robert Hepburn Ker, a baker at Kingston, Jamaica, to whom at one moment the committee of privileges seemed inclined to award the dukedom.

Floors castle, on the Tweed, the principal home of the Duke of Roxburghe, which has been restored, refurnished, and equipped with all modern luxuries since his marriage, is a little over 200 years old and was built according to the designs of Sir John Vanbrugh, architect of Blenheim, to take the place of old Roxburghe castle, one of the most important strongholds in the border struggles all through the middle ages. The old castle, the picturesque ruins of which remain, was the home of the Princess of Northumbria before Earl David became King of Scotland.

Long after Northumbria had been severed from Scotland the castle continued to be the principal residence of the kings of northern Britain. Courts, councils, and parliaments were held within its walls, a royal mint was established there, and it was the seat of the government until the end of the reign of Alexander III. Subsequently in the possession of the Kers it became the headquarters sometimes of foes of the crown, and a gnarled holly tree marks the spot where James II. of Scotland was killed by an arrow while besieging the castle of Roxburghe.

Within thirty feet of this holly flourishes the splendid oak planted by Queen Victoria on the occasion of her visit to Floors castle shortly after her marriage, the Duchess of Roxburghe of the day, grandmother of the present duke, having been lady in waiting, mistress of the robes, and the earliest of the intimate friends of the late queen.

The present duke is childless, and the next heir to the dukedom and estates is his younger brother, Lord Alastair Innes Ker, captain of the Royal Horse guards, a veteran of the South African war, and who has a boy of 2 by his marriage with Miss Anna Breese, an American girl, daughter of the late William L. Breese of New York.

The Duke of Roxburghe has a number of minor dignities, including the titles of Marquis of Cessford and Marquis of Beaumont, the latter of these two titles usually being borne by the eldest son and heir of the duke. The founder of the family was John Ker of the forest of Selkirk, who lived in 1817. But it was not until the sixteenth century that Sir Robert Ker of Cessford was created Lord Roxburghe by James I. of England. The fifth Lord Roxburghe was raised to the rank of duke by George I. for his services as secretary of state.

Sir Edmund B. Lacon, who has just been posted as a bankrupt, with about $40,000 liabilities and $75 assets, is the fifth baronet of an old Norfolkshire family and was born on this side of the Atlantic, where his father, the late Thomas Lacon, settled after his marriage with the daughter of R. G. Banks of Toronto.

Sir Edmund was until he became involved in financial difficulties an officer of the Eighteenth lancers, served as such in the South African war, and was for a few years a partner in a firm of bankers in the eastern counties. The Lacons, like the Gurneys, while members of the old county families of Norfolk, have dabbled in banking and in beer, but their former successes in these directions have not been maintained, and their ancestral homes—Ormesby house, at Great Yarmouth, and Raynham hall—have passed out of the possession of the family.

Sir Edmund is unmarried and his next heir is his brother, George Lacon, who is captain of the Royal Yorkshire regiment.

AMBIGUOUS.

"I don't know whether to accept this testimonial or not," mused the hair restorer man.

"What's the matter with it?" demanded the advertising manager.

"Well," explained the boss, "the man writes: 'I used to have three bald spots on the top of my head, but since using one bottle of your hair restorer I have only one.'"—Philadelphia Record.

VOICE OF THE PEOPLE.

THIS STORE SELLS NO NOSTRUMS.

Chicago, Aug. 13.—[Editor of The Tribune.] —Your article in today's issue referring to the sale of nostrums in the loop is timely and should be a great help in the education of the people.

We must, however, take exception to your assertion that only one store in the loop has discontinued the sale of these so-called medicines, as this firm, possibly the oldest drug store in Chicago (downtown since 1833), was really the pioneer in the crusade, having stopped the sale of all nostrums over three years ago.

Sick people should consult a physician and let "dope" alone.

SARGENT'S DRUG STORE.
80 Washington street. Richard Mers, Secretary.

A WORD AGAINST "BABY KILLERS."

Chicago, Aug. 13.—[Editor of The Tribune.] —Permit me to express my appreciation of the attitude of THE TRIBUNE in reference to the poisonous medicines sold and administered to babies. On the first page of today's TRIBUNE appears a list of these narcotic preparations, and to be more emphatically emphatic your editorial, "Baby Killers," is of the kind which goes to show that there is one great influential newspaper where a dead line exists between the business, news, and editorial departments.

WELLS ANDREWS, M. D.

A DEFENSE OF THE CARP.

Bloomington, Ill., Aug. 11.—[Editor of The Tribune.]—In your matchless paper of the 10th instant I notice B. L. T. is having some fun at the expense of the carp. While this is amusing reading, I think he is hurting to some extent the sale of an important article of commerce. Millions of pounds of carp are weekly shipped from Mississippi and Illinois river towns all over this country, yielding millions of dollars to the dealers in fish. Carp is the poor man's fish. Many must like to eat it, else its sale would not reach such wonderful proportions. Let B. L. T. continue to amuse us, but cut out all jokes against the carp. O. MANDEL.

WHAT THE INDIANS HAVE DONE.

Chicago, Aug. 11.—[Chicago Indians of the Tribune Tribe.]—Are you asleep? Why not go to work and build the North American Indian museum, cost $1,000,000, and show what the Indians have done from the earliest times to the present day?

WILLIAM T. GOTHARD,
Independent Voter.

GIVES MONTGOMERY WARD CREDIT.

Chicago, Aug. 13.—[Editor of The Tribune.] —Now that the grand encampment of the Knights Templar is over and while we are congratulating ourselves, and being complimented very highly by our guests for the successful handling of such an immense affair, and, too, while we are commending our police for their great showing and the various home commanderies for their untiring efforts, let us also give a little credit to our "watchdog of the lake front," A. Montgomery Ward, the "man behind," who has made possible the successful setting of such grand spectacles as was witnessed by hundreds of thousands of people last Tuesday.

Let us all give Mr. Ward our moral support in his fight. What would the east side of Michigan avenue be today if Mr. Ward had become discouraged years ago and given up the fight in the "good old days" of the famous "gray wolves"? I shudder to think of it. W. H. G.

MORE DRINKING FOUNTAINS.

Chicago, Aug. 13.—[Editor of The Tribune.] —I write in behalf of one of the too few places in our city where men and animals can enjoy a drink of our glorious lake water. The one at Thirty-fifth street and Grand boulevard has recently been closed. The powers that be have made a spouting flow of water there in its place, but no facilities for man or beast to refresh themselves. With but little expense the flow of water going to waste could be utilized. Why is it not done? Nothing the city or parsons of means could do would give more real comfort and satisfaction to the common people than to have one of these free drinking fountains in every block in all parts of the city. With tons of water at our door, why is it not made more attainable to all? One great and good effect would be the removal of temptation to many to avail themselves of the saloons open and inviting them on every hand. MOSE WATER.

DESTRUCTION OF INFANT LIFE.

Chicago, Aug. 13.—[Editor of The Tribune.] —Every intelligent Chicagoan should feel grateful for THE TRIBUNE'S exposure of the fraudulent soothing syrup and hope your powerful paper will continue exposing everything of the kind that tends to destroy human life and dwarf the intellect—whether sold under the pretense of a beverage or soothing syrup. But why should physicians prescribe "baby killers" either in soothing syrup or otherwise? The good book says "thou shalt not kill," and we think this higher law should be binding on all. The most skillful juggling with the infinitesimal dose of a poison—even homeopathic attenuation—destroys the living matter of the body, a fraction of the sum total of life; and all who take poison internally, whether from doctor or druggist, shorten their lives by doing so. A coal of fire burns in proportion to its size, a smaller coal does the same, but archaic superstition will die hard amidst its worshipers.

Hoping that THE TRIBUNE may bring to light and expose the murderous deeds of those who often become rich at the expense of infant life.

JOHN C. MCCANDLESS, M. D.

TO STOP MEDICAL FRAUDS.

[Editor of The Tribune.]—How to cure fraudulent medical examinations:

First—A written examination of six questions, two hours.

Second—A clinical examination history taking; this includes examination of patient in a hospital, diagnosis, prognosis, and treatment.

Third—Diagnosis of diseases in the outdoor department of a large hospital.

Fourth—Laboratory examination of specimens under microscope; medical chemistry.

Fifth—An operative examination in the morgue on the cadaver.

Sixth—An oral examination conducted by two examiners, half an hour in duration, on each of the subjects, medicine, surgery, and obstetrics.

By following this method of conducting examinations only the worthy would be able to obtain a license to practice medicine.

HENRY J. SUNWASH, M. D.

WANTS ILLUMINATIONS PRESERVED.

Chicago, Aug. 12.—[Editor of The Tribune.] —It is a common expression among the multitude, those who have witnessed the elaborate illumination of State street during the concave week, that it would be an attractive proposition to let them remain until later in the season; that the numerous convention bodies who assemble during the fall months may see it in its glory. We have the most progressive city in the world today. Let us all lend a hand to aid in boosting, beautifying and building up in every essential feature, keeping pace with the times—proudly pointing to our achievements, and thereby becoming the banner city in all that the name implies. J. D. PARISH.

LAWS YOU OUGHT TO KNOW.

ORDINANCE 1904.

No room, apartment, store, or place used as a bakery, or wherein foodstuffs are manufactured, stored, or kept, shall be used for sleeping purposes; and all such places shall be kept in a thoroughly sanitary condition.

Penalty: Any person who refuses or neglects to comply with this special regulation of the health department shall be fined not less than $10, nor more than $200, for each offense.

A city ordinance against bakeries and food stores being used for sleeping rooms has been found by the law enforcement division of the Chicago Woman's club. It is the latest to be called to public attention in the committee's campaign against dormant laws.

DECLARES THE SOUTH SHOULD REMAIN SOLID

BY DR. WILLIAM E. DODD,
[Of the University of Chicago in the North Carolina Review.]

FORTY years or more the south has been reproached for its political "solidity," and for twelve years one of the great national parties has regarded that section as promising ground for "missionary" endeavor. Presidents have cultivated southern gentlemen as though there were no others; they have visited southern communities and brought the "high men," the old families, to "come back to the house of their fathers" and enjoy the feasts that would speedily be prepared as for returning prodigals. It is commonly reported in southern communities that one president has said, and repeated the saying, that he would take the risk of a campaign for a "third successive term" if but one of those "old Bourbon" states would promise him its vote.

All the great nations of Europe have been afflicted with "solid sections." No good south German likes the ways of the Hohenzollern, and few vote for Prussian policies except as they are concerned with foreign affairs.

For centuries south France was like a foreign country to the Parisian, and during the last 200 or 300 years there has been a Mason and Dixon's line in England almost as sharply drawn as that which for seventy years separated the semi-hostile parts of this country.

There is, then, nothing new or strange to the student of history about a "solid" south. Indeed, there is now a solid north, and it was quite as early in the field as the "solid" south. And in this homogeneous north, as in England, France, and Germany, while there are differences of race and of tradition to sectionalize the people, there are not millions of men of a different color and of entirely different origin to complicate the situation. Association, cooperation, intermarriage are always practicable there.

Aside from historical influences which have given rise to two distinct sections of the nation, there are today potent and practical reasons for a solid south. The first is the conservative character of the common people of the old confederate states. Nowhere has there been a considerable inflow of foreign population during the last 100 years.

But the north, especially New England, of the revolution has disappeared. The old north that remains is not protestant and democratic in the sense of 1860. The stronger families, which, in spite of their sectional prejudices, fell 100 years ago into the arms of the Jefferson party, no longer believe in the great Declaration; and their interest in the masses is not like that of the ante-bellum southerner in Abraham Lincoln, but rather like the ante-bellum southerner in the negro; it grows out of the desire to exploit them, fairly, perhaps even unfairly. And like the old southerner again, the wealthy men of the north control the masses of the people who labor in their mills or on their railways. Whether the man of influence and power in the north, the "solid" north, nominally votes the Republican or the Democratic ticket is a matter of small significance; he votes always to hinder or checkmate democracy and to conserve property interests.

But the south is English-American, homogenous; it is, strangely enough, the heir of New England Puritanism.

These conditions are fundamental; they are the very "underpinning" of the solid south, which, to some, appears a menace to progressive nationalism; they underlie the marvelous temperance reform of recent years, the almost warlike hostility to the encroachments of the great railway companies and other corporations; they are the cause of the stolid indifference to the claims of religious liberalism which 100 years ago Jefferson and Marshall and Madison vainly commended to New England. Lower middle class men have risen to be upper middle class men; they are conscious of their strength and tenacious of their ideals which come to them from a most honorable parentage; and few who read history aright will find fault even with their narrowness, their adherence to the faith of a bygone age, for such have been in the past the harbingers of great things to come.

Another great influence with the average Southern man is his fixed conviction that the north, that is, the region lying between Chicago and Boston, not only won in the late war by the aid of foreign immigrants, paid out of the national treasury, but it then deliberately proceeded to ruin the defeated section in the interest of the dominant political party, at the same time compelling the defeated states to pay a large share of the enormous debt incurred in the struggle against them. That this has always been the lot of the defeated, that it is even considered charitable treatment for the vanquished in history not to be put to death, does not affect the case. "This is free America, not despotic Europe," is the way the southerner puts it; he applies his common sense and concludes that it "was not fair" to compel him to pay the cost of his own whipping, and at the same time by a policy of so-called reconstruction bankrupt his local government and destroy his permanent values.

With these two influences always present, always at work, it is not difficult to realize that the gigantic pension system of the federal government appears to the plain man of the south as only another form of oppression. Southern legislatures take care of the needy confederate veterans and the bills are paid by direct taxation.

But when this same southerner who is asked to vote the Republican ticket and "come into the house of his fathers" to share the good things collected there during his long absence, turns his attention to national affairs, he finds a hundred and fifty millions distributed each year among the civil war veterans or their "next of kin." A hundred millions a year to a certain group of states in addition to the regular earnings of industry looks like a hard state of things for the section which pays its share and receives nothing. It operates greatly to the disadvantage of the south.

When now we consider the well understood fact that the federal tariff laws have from the beginning of our national life added to the profits of the north, it can be seen that the state of mind of the southerner is not such as to incline his heart to "soft answers" which Republicans would like to hear.

But there has been a falling off of the Democratic strength. Yes, but not a change of votes. In 1896 in nearly every southern state the negroes still voted en bloc for the Republican candidates, both local and national, which meant that nearly every white man went to the polls to offset this and to secure Democratic control. A large Bryan vote was the result. Since that date, however, nearly every southern state has "eliminated" the negro vote; consequently white men, who know there is no chance of a Republican victory, go to their cotton or corn fields on election days and expect to read in their next week's paper that the Democrats won, "as usual."

Old families of the manufacturing area have not been averse to receiving whatever benefits that came from Republican policies, but they have never gone over to the party of protection; on the other hand, they contribute a large share of the support which the party of free trade, or at least of the lowest possible tariff, receives in that section. But they have not longed for an overwhelming Bryan victory; they are the conservative Democrats of whom Mr. Taft spoke when he said they "vote one way and pray the other."

The south remains "solid" and it is likely so to continue for a generation to come. The reasons are plain. The people of that section are the real Democrats of our day and their faith in democracy is much like that which underlay the Puritan democracy of the revolution, not of federalism; the average man of that section is firmly convinced that he has been badly treated and that the solid north must be defeated if we as a nation are ever again to get back to the ideals of the great declaration; he believes that the south and the west are natural allies and that it is only a matter of time when the men of the west will see this and do their share to bring the national government to its proper function—the guaranteeing to every one the essentials of democracy, a "square deal" and a "fair chance."

THE TRIBUNE'S SUMMER CHARITIES.

Contributions in aid of "The Tribune's" hot weather charities may be mailed to "THE TRIBUNE" office.

Please specify whether your contribution is to be diverted to "THE TRIBUNE" baseball fund or "THE TRIBUNE" ice fund.

All contributions will be acknowledged promptly in these columns.

Contributions thus far have been received as follows:

THE TRIBUNE ICE FUND.

Previously acknowledged	$2,000.00
K. Z.	1.00
Total to date	$2,001.00

THE TRIBUNE HOSPITAL FUND.

Previously acknowledged	$121.00
W. S. Moxon	5.00
Total to date	$126.00

The 250 mothers and babies and girls and boys who are at THE TRIBUNE summer camp and hospital in Algonquin received a visit yesterday from the directors of the institution, headed by Health Commissioner Evans. This was the second visit made this summer by the whole board. After inspecting every department of the hospital and nurseries Dr. Evans gave it his unqualified approval. He said:

"Little remains to be desired to make this place an ideal sanitarium. Every effort seems to have been made to bring it to the highest state of efficiency as a plant for restoring infants to health and elder patients to usefulness. There is an absence here of the feeling of cautiously doled out charity. It is a homelike place.

Two instances of the elastic way in which the good work of THE TRIBUNE hospital is managed so as to produce healthy human beings are the cases of Jimmy and of Katherine.

Jimmy appeared at the hospital about two weeks ago and asked to be received as a guest. He had heard of the place, and not knowing how to get in touch with the management any other way he walked out from Chicago. This took Jimmy two days. He arrived at the hospital after dark. Jimmy is 15 years old, and for that reason, and because he was a boy, he did not come within the interpretation of the rules of the hospital. Yet Jimmy plainly needed what the hospital could do for him, and the bones were fractured again to let him in.

He has been there ever since. Employment was found for him after he had been fed and restored to strength. He now mows fires, rakes lawns, and attends to the garden, and, according to Supt. Collar, is an invaluable member of the staff.

Katherine is older than Jimmy. She is 18. She is the sole support of a family of six, consisting of her mother and five small children. Katherine maintains them out of her wages, which are $5 a week. She earns the $5 a week by working in a State street department store.

If it were not for a little help that she gets now and then, Katherine and her mother and the children could not live at all. The summer camp at Algonquin is the only place possible for them to enjoy an outing. A vacation anywhere with all her charges would otherwise be beyond Katherine's wildest dreams. They are all thriving and gaining flesh at Algonquin. Katherine must go back to work in a few days, but she will do so with the comforting knowledge that her charges may remain in Algonquin indefinitely.

"These two cases are types," said Supt. Collar. "We never turn any one away so long as we have a bed for him or her to sleep in, and once we open the doors to people we never send them back until they are as well as we can make them. We are trying here for actual, lasting results, and those cannot be achieved by handling even people on a book system."

Nurses from the ice fund were inspecting conditions yesterday in some of the crowded wards. Dr. Hedger of the baby welfare division of United Charities hopes to be able to put a force into these wards so as to have a comprehensive survey of the needs of the city before the termination of the summer's work. Up to the present time the work has been restricted virtually to the river wards. The summer campaign has been so successful, however, that Dr. Hedger hopes to find means to include all the menaced wards in her final report.

IN THE RELIGIOUS WORLD.

Power of Prayer.

The power of prayer and a constant need of it was discussed during the course of a morning sermon delivered by the Rev. A. W. Welsh, pastor of the California Avenue Congregational church.

"Has prayer seemed an unnatural and abnormal exercise?" he asked. "Does it seem to require cultivation? Even then is devotion a sickly plant that speedily dwindles and dies? On the contrary, prayer is most natural; and have you noticed that all of life is calculated to drive one to prayer?

"Man's weakness in the face of the wonders of might, visible all about him; his impotence in view of the dangers that threaten him; his ignorance of so much that the One who created this universe must know. Then there are man's limitations as to knowledge and achievement, and confronting this the insatiable curiosity—craving to know; and along with this, his aspirations and ambitions—all of these urge him to enter into partnership with providence.

"Given the race of men in so big a world, so beset, so heart breaking a world; cloud enough passed, thunder riven, lightning illumined, tornado torn, tempest tossed, grave strewn, can any one imagine an environment better fitted to produce awe and reverence and sincere prayer, than this world?"

Hammond Church Dedicated.

The newly constructed First Church of Christ in Hammond, Ind., was dedicated in the afternoon. Nearly 5,000 persons attended the ceremonies. Dr. C. R. Scoville, well known as an evangelist, was the chief speaker. The Rev. J. C. Sharp, pastor, was in charge, and in fifteen minutes raised $11,000 as part of the fund to pay for the church.

The new church has been built at a cost of $40,000. Ten years ago Mr. Sharp was selected pastor, and through his efforts the congregation has grown from a small number to 700.

Church Service in Esperanto.

Washington, D. C., Aug. 14.—[Special.]—Services at St. Paul's Episcopal church were conducted in Esperanto this morning. The Rev. Paul F. Hoffman, of Baltimore, conducted the ritual service and the sermon was preached by the Rev. James S. Bailey of Annapolis.

The Esperanto congress will begin its sessions tomorrow morning. Proceedings will be entirely in "the universal language." Dr. L. L. Zamenhof of Warsaw, Poland, inventor of the language, arrived yesterday. He will make the opening address at the congress.

Simpson May Quit Alliance.

Old Orchard, Me., Aug. 14.—The [illegible] which the Rev. A. B. Simpson of New York had pledged him within thirty minutes for the Christian and Missionary Alliance today

A PROJECTED PICTURE SHOWING ALL FOUR SIDES OF OUR RETAIL STORE.

MARSHALL FIELD & COMPANY

Merchandise Manufactured or Converted by Us, or Produced Exclusively for Us

Will Be Exhibited for Chicago Market Week Beginning Today

IN THIRTY-SEVEN WINDOW DISPLAYS

An Exposition Extending Over Three Blocks, Demonstrating the Growth of Marshall Field & Company Not Only as Distributors but Also as an Original Source of Supply

These windows are a wealth of entertainment and instruction. In several exhibits the raw materials are followed through ingenious processes, culminating in the finished article. Viewing the products and learning here much of the manner in which they are made give a clearer idea of the human energies they represent.

SIX WINDOWS IN RANDOLPH STREET.

UNIFORMS AND LIVERIES—Made in our Chicago Uniform Factory.

M. F. & CO. SILK THREAD—Noted for its smoothness and durability, avoiding tangling at the needle eye.

CAMEO SATIN LININGS of yarns subjected to special carding or combing, giving them their distinctive, soft, leathery touch and high luster.

SUNSPUN HANDKERCHIEFS—Made of fine French linen and beautifully embroidered by Irish peasants, noted for their fine needlework.

ECLIPSE RIBBONS—The product of our special ribbon looms, made of the finest quality of silk with a beautiful luster and finish.

BURLINGTON HOSIERY—Showing minute consideration for every detail regarding strength and durability, qualities of yarns, special dyes and re-enforced heels and toes.

SIX WINDOWS IN STATE STREET, North of Main Entrance.

PRISCILLA DRESSES—Specially designed styles for misses and children, made in our own factory from materials of our own production.

ATHENA KNIT UNDERWEAR—A specially developed line, surpassing all other makes in scientific shaping and serviceability—appealing to discriminating buyers.

ROYAL ERMINE FABRICS—Converted by us in New England; exclusive designs and color combinations, originated by our own artists.

ZION CITY HANDKERCHIEFS—The skillful productions of our own Zion industries featured for their splendid wearing qualities.

ZION CITY LACES—Made of the very finest yarn obtainable, produced under ideal working conditions and with most improved machinery.

CONSTANCE EMBROIDERIES—Resembling hand-made kinds, made on hand looms by Swiss peasants in the vicinity of Lake Constance.

FIVE WINDOWS IN STATE STREET, South of Main Entrance.

WASH FABRICS—Produced under our direct supervision in our own exclusive designs and color combinations for the season 1911. Three windows.

GINGHAMS—Manufactured in our own mills at Spray, N. C., showing superiority in styles, finish and color combinations.

FURS—Lines possessing distinctive merit in styles and workmanship, designed by us and made up in our own factory.

THREE CORNER WINDOWS AT STATE AND WASHINGTON STREETS.

LAKESIDE COTTON BLANKETS—Made in our mills at Spray, N. C., carried to completion through all processes by our expert operators.

WOOLEN BLANKETS—Another superior product of our North Carolina mills at Spray. These blankets are noted for their splendid service-giving qualities.

ELSTON WOOLENS—Noted for individuality, exclusiveness and durability, made of finest merino yarns in our mills at Providence, R. I.

THREE WINDOWS IN WASHINGTON STREET, EAST OF ENTRANCE.

PURITAN UNDERMUSLINS—A name standing for style, quality and durability—made under ideal sanitary conditions in our New York Factory.

PARISIANA CORSETS are designed in accordance with the latest style information gathered by us from the principal fashion centers of Europe.

COURT WINDOW

BEDSPREADS from Zion City—Made in every process from bleaching to completion in our factory, the only one of its kind west of the Allegheny Mountains.

FOUR WINDOWS IN WABASH AVENUE BUILDING IN WASHINGTON STREET

SUNLIGHT YARNS—Made under our direction of fine worsteds—insuring long fibers that spin into strong, elastic yarn.

IVANHOE SILK GLOVES—Manufactured exclusively for us—an unusually interesting exhibit showing every stage of their production from the cocoon to the finished Gloves.

ZENOBIA SATEEN—Woven from fine Egyptian cottons and finished by processes which give them a close resemblance to all silk satin.

CLIMAX TAFFETA—To which we have given a dull silky finish very similar to silk taffeta—a very durable quality.

ALEXANDRE GLOVES—Our own exclusive makes which have won highest awards for quality and workmanship wherever placed in competition.

SIX WINDOWS IN WABASH AVENUE

ZION LACE CURTAINS—Made in our Zion City Lace Industries of yarns that owe their exceptional durability and soft finish to skillful finishing.

COLONIAL DRAPERY FABRICS—Our artists originate hundreds of exclusive designs which we execute in designs of harmonious and permanent combinations.

MATTRESSES—Made in our own factory on machines of the very latest types for dusting, cleansing and felting cottons.

COMFORTERS—Made in our own factories where every possible precaution has been taken in purifying and clensing the cottons.

PILLOWS—The product of our new factory just completed, embodying 25 years' experience in the manufacture of finest pillows.

CARPETS—Distinctive weaves and patterns produced for us.

These Wholesale and Retail Stores, these Factories, Mills and Warehouses, are closely linked divisions of the business of Marshall Field & Company, indicating constant advancement in the paths of progress, and recognized by critics the world over as the achievement of the highest ideals of merchandising.

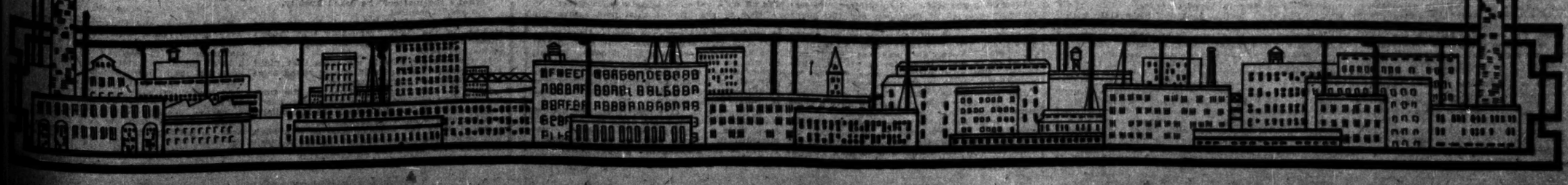

Society, Clubs, Entertainments.

MR. AND MRS. ARCHIBALD S. TERRILL, their daughter Ruth and son Clarence, of 305 North Euclid avenue, Oak Park, returned Saturday from a two months' tour of Europe. During July they were guests of Sir William and Lady Vaudry at Buxton hall, near Manchester, England. A coaching party through Scotland was a feature of their entertainment. After a week's sojourn in Paris they visited other points of interest in France, and returned to Manchester the latter part of the month. The party motored to London and sailed for Montreal on Aug. 1.

Mrs. Vera Martin of 3914 Ellis avenue will give an informal tea this afternoon.

Mr. and Mrs. W. A. Pope and family of 233 Keystone avenue, River Forest, have returned from an automobile trip to New York.

Mr. and Mrs. H. J. Ullman, accompanied by their son, Herbert Ullman, of 201 Wesley avenue, Oak Park, are spending the month at Traverse City, Mich. James Ullman is touring northern Michigan.

Mr. and Mrs. J. Horace Jefferson of Oak Park left Friday for Vandalia, Mich., where they will visit friends.

Mr. and Mrs. John J. Jackson of River Forest have taken a cottage at Onekama lake, Mich., for the remainder of the summer.

Mr. and Mrs. Grant O. Barber (Alice Von Pyne) of River Forest gave a hayrack party to twenty young people of River Forest Saturday evening. The men wore large straw hats and overalls, and the women of the party were gowned in calicoes and ginghams. Supper was served at the Barber residence.

Sept. 7 has been set for the wedding of Miss Grace Welling, daughter of Mr. and Mrs. J. M. Welling, 321 North Cuyler avenue, Oak Park, to Edward J. Graham, son of Mr. and Mrs. John G. Graham of Austin. The ceremony will be performed at the 9 o'clock mass at St. Catherine's academy, Franklin avenue and Lake street, Austin. Miss Marie Graham, sister of the groom, will serve the bride as maid of honor, and Frederick Murray will be best man. A wedding breakfast will be given at the residence of the bride's parents.

Mr. and Mrs. Frank B. Macomber of 215 North Elmwood avenue, Oak Park, have returned from an extended trip through the west.

Mr. and Mrs. Gardiner Lathrop, 1330 North State street, announce the engagement of their daughter, Frances, to Henry Schott of Kansas City. The wedding will take place in Geneva, Switzerland, on Sept. 15.

Mr. and Mrs. John S. Conlin of Mount Vernon, Ind., have announced the engagement of their daughter, Johnie Spencer Rosencrans, to Harold Adelbert Smith. Mr. Smith is the son of Mr. and Mrs. Willard A. Smith, 3256 Rhodes avenue.

Mr. and Mrs. L. M. Hopkins and their daughter, Mrs. Van Vechten Lane (Bessie Omohundro) are spending August at Brown's lake.

Miss Esther Dillon, 1162 East Forty-seventh street, gave a luncheon and theater party on Saturday in honor of her cousin, Miss Irma Dillon of East Tanas, Mich. The guests were Miss Lillian Boggs, Miss Vivian Bremner, Misses Marie and Laura Mulvey.

Miss Katherine Clark, 1339 East Fiftieth street, has returned from Kenton, O., being one of a house party of Wells college girls visiting Miss Dorothy Yinmous.

Many Chicago people have found their way to the White mountains of New Hampshire of late. The professional golf tournament at the Maplewood has brought out many good players. John F. Bass of Chicago is at the Profile house, in Franconia Notch, N. H., with a party of friends. Mr. and Mrs. R. M. Wells and Miss Mildred Wells are spending the summer at Jackson, N. H., where at Wentworth hall many western visitors have congregated. Mr. and Mrs. J. J. Crowley are at the Intervale house at Intervale, N. H., for a few days on a motor tour. Mr. and Mrs. Julius Schwill have been at the Intervale house in their motor this week en route to Crawford's, where they have joined friends for the season.

Mr. and Mrs. C. L. Harris are spending some time in North Conway, N. H., where at the Hotel Kearsarge there is a little colony of Chicago people. Prof. Albion W. Small, with Mrs. Small, are at the Mount Pleasant house at Bretton Woods, N. H.

Mrs. Charles B. Pope is with her sister, Mrs. Charles Greenleaf, at the Profile house in Franconia Notch. Mr. and Mrs. Clarence S. Darrow, with Arthur Tatlin, are at the Crawford house in Crawford Notch. Miss Helen Gurley, who, with her parents, Mr. and Mrs. W. W. Gurley, arrived for their customary visit at the Mount Washington hotel at Bretton Woods last week, has been playing in the mixed doubles tennis tournament, her partner being A. H. Hoffman of New York.

Mr. and Mrs. Rudolph Ortman are at Bretton Woods.

Mr. and Mrs. Frank P. Blair having toured the mountains by motor are now at the Maplewood hotel for a short stay.

At a bridge party given at the Sinclair house in Bethlehem, N. H., by Mrs. Wiley K. Hawkins of Brooklyn, Mrs. Macnish of Chicago was one of the prize winners.

Among Chicago people at Bethlehem are Mrs. E. T. Cushing.

The Mountain View house in Whitefield is entertaining several Chicago guests, among them Mrs. E. R. Crowell and Miss Crowell, Mr. and Mrs. L. Bach, and Miss Helen Crowell.

At the Balsams at Dixville Notch are the C. H. Starkweathers and the Francis Blairs. The Charles Otis party also is booked at the Balsams.

The date of the wedding of Miss Ethel Margaret Hogg, daughter of Mr. and Mrs. David Hogg, 58 East Oak street, to Lawrence Russell Adams, son of Mr. and Mrs. John Russell Adams, 1360 North State street, is announced for Oct. 20.

Mr. and Mrs. Louis Groff have issued cards for the marriage of their daughter, Marion Genevieve, to Charles Victor Stier on Saturday afternoon, Aug. 27, at 2:30 o'clock, at Holy Angels' church, Oakwood boulevard and Vincennes avenue.

Announcement is made of the marriage on Tuesday of Walter L. Gillam of Chicago to Miss Mabel Garrity of Galesburg, at the residence of the groom's mother in Hicksville, O. The ceremony was performed by the Rev. Norman King of the Presbyterian church. He was assisted by the Rev. S. M. Gillam, the groom's brother, who is a missionary on furlough from India. After the wedding Mr. and Mrs. Gillam left for a trip to one of the lakes of northern Minnesota, where they will spend a month. On their return they will live in Englewood. Among the guests at the wedding was the groom's brother, Dr. A. C. Gillam of Chicago.

Mr. Gillam, who is an attorney, is a graduate of the University of Wooster (Ohio), and spent some time in Mexico and the west before coming to Chicago to live, four years ago.

Mr. and Mrs. Walter Spry and their sister, Miss Orr, who have been visiting in Colorado, will return on Saturday to their residence, 4606 Malden street.

Mr. and Mrs. Albert H. Scherser of the Virginia are spending several weeks at Narragansett Pier and will motor through the White and Adirondack mountains.

Mrs. W. A. Cochran and daughter are expected in the city soon to join Mr. Cochran, who has taken over the management of the Lakota hotel.

MRS. JOHN A. SPOOR.

Mr. and Mrs. John A. Spoor, who went abroad early in the summer for a six weeks' stay, accompanied by their daughter, Miss Caryl Spoor, have returned and have opened their summer residence at Pittsfield, Mass., where they will spend the remainder of the season.

Dr. Alex. Hugh Ferguson, 4619 Grand boulevard, has returned from a short vacation trip to Canada.

Mrs. Katherine McGrath of New York City is visiting Miss A. Williams, 4628 Calumet avenue.

Mrs. S. W. Le Vine, 4936 Calumet avenue, and daughter, Esther, left for Mackinac island on Saturday.

Mr. and Mrs. Robert T. Pearce, Miss Helen, Master Nelson, and Frank T. Pearce II. of Montclair, N. J., are the guests of Mr. and Mrs. Frank T. Pearce, at their country place, "The Locusts on the Island," Fox Lake, Ill.

Mr. and Mrs. C. L. Hanson of 5238 Elizabeth avenue, South Bryn Mawr, gave a lawn party Saturday evening, Aug. 6, at which they announced the engagement of their daughter, Edna May, to W. Homer Hewitt of 6859 Star avenue.

The engagement is announced of Miss Belle Schwan of Norfolk, Va., recently the guest of Miss Clara Hockstadter, 5218 Indiana avenue, to Arthur Bear of this city.

Mr. and Mrs. M. Buckelmueller announced the engagement of their daughter, Mabel Grace, to Clarence E. Moelmann.

Mr. and Mrs. A. H. Anis, 1330 North Irving avenue, announce the engagement of their daughter, Hannah, to S. C. Grossman, son of Mr. and Mrs. M. Grossman, 2603 Potomac avenue. At home Sunday, Aug. 21.

The engagement is announced of Alice Glendon of 5959 Midway park, Austin, to Arthur Louis Robbins, formerly of Oak Park, now of Indianapolis. Miss Glendon has been connected with the kindergarten movement of Oak Park for three years.

Meetings and Entertainments.

Fair Oaks camp No. 6362, R. N. of A., will meet in Odd Fellows' hall, Marion street and North boulevard, Oak Park, this evening.

Oak Park Motorcycle club will meet this evening to complete arrangements for summer outings.

River Forest Tennis club gave a porch supper Saturday, followed by informal dancing, at the bungalow at Harlem avenue and Lake street, in charge of Mr. and Mrs. Montgomery Pickett and Mr. and Mrs. Julius R. Hall. Saturday afternoon, Aug. 20, Mrs. George T. Turner will serve tea and an evening musical will be given, with Mr. and Mrs. Paul Blatchford in charge. The following Saturday Mrs. W. E. Morse will serve tea and preside over an evening picnic supper served under the trees. Wednesday afternoons during the remainder of the season the women of the club will give basket luncheons.

The Franciscan Sisters of the Sacred Heart yesterday announced that the new addition and chapel will be dedicated by Bishop James E. Quigley Aug. 21 at 4 p. m. The hospital will be open for visitors Aug. 28 from 1 to 5 p. m.

Book News

A Wise Man's Epistle to the Ignorant.

BY DR. HUGH T. PATRICK.

THE most intricate problems of life relate to matters of sex. The relation may be simple or complex, immediate or remote, gross or subtle, obvious or obscure, but very few of our troubles are entirely devoid of this element. The problems begin in childhood, increase with adolescence, flourish during the productive period, and even inject themselves into the declining worries of senility. That hosts of our calamities, personal and social, physical, mental, and moral, spring from the sexual sphere is glaringly patent. That a solution of the problems must be sought in a fuller knowledge and that avoidance of the calamities will lie in a wider education is the conviction of those knowing most of these matters. For the furtherance of this knowledge and in the interests of this education, we wish there might be more books like that of Dr. Zenner, EDUCATION IN SEXUAL PHYSIOLOGY AND HYGIENE. (The Robert Clarke Co.) He calls it a message from a physician to the people. It might be called a wise man's epistle to the ignorant.

This little book (only 126 pages) is divided into three parts. The first is a message to children; the second a message to college boys and young men; the third a message to parents and teachers.

Probably no thoughtful and conscientious parent has brought up children to the age of puberty without being perplexed by the question of sex education. That the child in some way or other will get accurate or inaccurate information is inevitable. The parent should decide when this instruction is to begin, how and by whom to be given, and how far carried. In the wisdom of this decision lies the prevention of pruriency, impurity, and immorality. Having this in mind, we know of no better guide than the first part of Dr. Zenner's book, supplemented by part three. The first is made up of four talks to public school children, with explanations and comments. The fourth talk, which was given to the boys alone on "The Origin of Life," is a model. Beginning with reproduction and sex in plant life, he passes to the same function in fishes, then in birds, and thus to higher animals and man. The reasonableness of it all and the simplicity with which it is done insures purity. Then follow a few paragraphs on the importance and dignity of the reproductive organs, and a few cogent reasons why they should be shown no disrespect. There the matter is dropped. For the child, in elaboration lies confusion. When the time comes for more detailed information, the comments in part one and the advice in part three will show parent or teacher how to proceed.

The two talks to college boys convey just such information and advice as every adolescent boy should receive. In knowledge alone lies safety. And this knowledge the author gives so naturally, so directly, that pruriency is at once neutralized and the reader is led to the high plane of the author. Would that every young man might know the few essential things about himself and social diseases, that he might receive the few sage warnings and that he might take unto himself the ideals and conception of manliness contained in these two talks. Countless miseries might be avoided; miseries not only of the man himself but of future wife, children, and associates.

The third part of the book consists of five very brief, clear, earnest, pregnant essays on the prevention of social evil and teaching of sexual physiology and hygiene. They are full of common sense and helpful suggestions.

There must be at least several persons who did not read "THE VARMINT," one of the best stories of the year, by Owen Johnson, when it appeared as a serial in an illustrated weekly paper. For the benefit of these persons it has been issued in book form (the Baker & Taylor company), and anybody who ever has read one of Mr. Johnson's Lawrenceville "prep" school stories will not need to be told that the record of the life and sufferings of Dink Stover, the "Varmint" in that institution, is something worth while.

News of the Theaters.

Resuscitating "Jim the Penman."

BY PERCY HAMMOND.

WHILE Mr. Brady's characteristic revival of "Jim the Penman" by no means discloses that old play as possessing a classic's facility of renewing itself, it provides entertainment marked at least by body, surface, and a respectable if wholly theatrical worth. Its shallow floridity is surprising when one thinks of how short a time ago it was the vogue with persons of intelligence, and its comparative lack of ingenuity and invention adds to the wonder of playgoers of this generation that it should have interested their elders to so great an extent. Lest our enthusiasm seem qualified by our sense of duty in the matter, it may be well to say forthrightly that we think it a good thing to see "Jim the Penman." It is old fashioned in manner, but not more so in substance than most new plays; it is effective of its kind; and to see it will operate, perhaps, to show how much more fastidious we are in these days, even in the case of latter day imitations and variants of the old piece.

"Jim the Penman" was the first of the plays to make a thorough paced rascal a semi-sympathetic character, although the playwright, the late Sir Charles Young, did not have the courage of some later authors in letting the repentant thief escape all legal and social penalties. Indeed, there was in the time this piece was written a tradition among people of the theater that a criminal could not be made a hero—that is, with commercial success. Mr. Mansfield attributed the failure of his production of "A Social Highwayman" to that tradition as late as 1896, a decade after "Jim the Penman" was projected. It remained for "Raffles," "Arsène Lupin," and "Alias Jimmy Valentine" and other examples of the thief-detective school to shatter the belief.

It is a play that lends itself very well to Mr. Brady's "all star" device, insomuch as its characters are nearly all high colored theatrical types, offering distinct opportunities to the players. The forger, the detective, the wicked nobleman, the rejected but ever faithful suitor, the suffering wife, and the trustful daughter—all of them make peculiar appeal to the histrionic temperament. None of them, of course, calls for the qualities that are supposed to be in the possession of the stars of our theater, but then the trick of these revivals consists wellnigh wholly of offering an array of "names" in the roster.

Mr. Brady's company finds its way about in "Jim the Penman" rather gracefully, though last night some of them were annoyingly irresolute in their lines. This chronicler is not among those who are inconsolable to Mr. Lackaye's eleventh hour retreat from the name part, even though that incident involved the necessity of sending Mr. W. L. Abingdon to take his place—our previous observation of Mr. Abingdon having moved us at times to regret that he should have selected the stage as a calling. He was rather obvious last night; heavy and not at all sympathetic, but he attacked the part of the forger with a certain theatrical heartiness that was not at all out of keeping with either the tone of the play or the manner in which, we imagine, it was acted by Mr. Palmer's players.

Artistically, the honors were easy as between Miss Amelia Gardner, who is not a star at all, but is a good actress; Mr. John Mason, who is a star and a good actor as well, and Mr. Theodore Roberts, who likewise is both. The traditions of the play glow with fervid praise of the manner in which Mrs. Booth acted the forger's wife, but it seems doubtful if she could have done so more skillfully than did Miss Gardner last night.

Here was a fine example of how persuasively to play a role like this. The scenes of normal emotion were accomplished sanely and unaffectedly, and that other in which the unsuspecting woman discovers a part of her husband's culpability was a masterwork of powerful restraint.

Mr. Mason, of course, was excellent as the imperturbable but peculiarly inactive detective—the first departure, we believe, the theater made from the notion of sleuths of the Sherlock Holmes type, and just as the play itself was the first of a new school, so the characters of Redwood furnished authors and players with a fresh idea. Both Mr. E. M. Holland and Mr. W. J. Ferguson, who were in recent Chicago activity, were, we understand, the best actors of Redwood in Mr. Palmer's day.

Mr. Theodore Roberts, as the wicked instigator of Ralston's final crimes, built up a good theatrical skeleton with abundant detail of byplay and made of it an interesting and amusing figure. It is a kind of acting that is not at all difficult for Mr. Roberts and, perhaps, a kind that he does a great deal better than anybody else we have seen. Mr. Arthur Forrest is less interesting when engaged in the delivery of formal sentiment, and plays the romantic Percival oratorically in the old fashion. Pretty Miss Ives returned to the pictorial appeal to the part of the daughter. Miss Maude Granger and Miss Louise Rutter were easy and efficient as the incidental women, and the four or five minor characters also acted well enough, if not in a manner to justify the "all star" claim.

"Brass Bottle" Enviable Fantasy.

New York is seeing its second farce by F. Anstey this early in the season. Mr. Anstey is only is the originator of the idea on which the new piece is founded but he stood responsible on the program for its dramatic form.

The play was "The Brass Bottle," which was the title of one of the author's short popular tales. This fantasy recounts the experience of a youthful London architect who releases a genie from a bottle in which he has been imprisoned for centuries, and becomes the object of all his extravagant gratitude. Arabian servitors fill his apartments with priceless gems and wealthy clients seek him out.

Servitors slavishly attend his wants in splendid quarters into which the genie transforms his modest lodgings. His wishes are realized too well and the attentions of a thankful genie promise to cost him the favor of a young woman to whom he is betrothed.

The audience seemed to take pleasure in it. There was an element of novelty in the introduction of an "Arabian Nights" atmosphere into farce. There were frequent changes of scenery and costumes. So frequently, in fact, did they occur that the piece took on the element of a pantomime. Surely there was originality in this application of spectacular methods to a farce and from this novelty "The Brass Bottle" will achieve whatever degree of popular success that may come to it.

Minor Notes.

"Nobody's Widow" is the name of a new comedy which Mr. Avery Hopwood has written for Miss Blanche Bates.

When Miss Lillian Russell comes to Powers on Sept. 19 in "In Search of a Sinner" she will have the support of Lynn Pratt, Barry Brown, Irving Cummings, Joseph Tuohy, John G. Brammall, Ed Warren, Victor Benoit, Miss Hattie Russell, Miss Olive Harper, Miss Josie Ralph, and Miss Viola Leach.

Lawrence J. Anhalt arrives on Sunday, Aug. 14, to take up his duties as resident manager of the Lyric theater. Mr. Anhalt has been David Warfield's press representative for the last three seasons.

By way of attracting attention to "The Taming," which is to appear at the Garrick theater under the auspices of Henry W. Savage on Sunday, Aug. 21, Morris Kirby, advance representative of the company, secured the services of four young and pretty girls who submitted themselves to be harnessed to a dainty buggy, in which were seated two men, thereby pointing a moral and adorning a tale.

A new play by Miss Constance Skinner, dramatic critic of the Chicago Evening American, has been accepted by the Messrs. Shubert. It is called "The Birthright," and, according to reports from the Shubert offices, is to prove one of the dramatic sensations of the year. It will be produced early this season.

The Wide, Wide World.

Termoli City of Apathy; Malaria Makes It Worse.

BY GEORGE A. DORSEY, PH. D., LL. D.

TERMOLI, The Abruzzi, Italy, June 20.—In Italy people vary more than towns; speech more than costume. Here they talk something one can understand; there a dialect intelligible only to an expert. The big variation is in temperament and disposition. One town is clean, smart, neat; the next foul, stupid, slovenly. Here everybody is at work or at play and all are gay; there they stare vacantly, are melancholy, and seem only to await the judgment day.

In one place you are welcome; in another they are indifferent. In the next they are veritable haters of strangers. Now you meet with frankness; hospitality is freely offered. The next place they look at you from narrow eye slits and you breathe freely only when your train or carriage bears you away. Variety may be spice—and there is so much of it in human character in this strange peninsula that you are ever guessing. But not for long. Three minutes usually suffices—less in Termoli. We three agree on that.

We do not like Termoli. There is a world of difference between Termoli and Scanno or the poor little town with its houses and chimney-pots on the "Field of Stones." It is a real relief to learn that few Termoli people are in the United States. But they will go. They haven't yet reached the second or prepaid stage. Confidence born of the success of those who have made the attempt is not yet established.

On a Rocky Coast.

Termoli is on the Adriatic. A little rock bluff extends toward the sea. On each side the bluff is continued into a gravelly plain. From afar we see only a level flat of the town, above which rises a square tower.

Though an ancient town, it contains almost nothing of interest. Its cathedral has a façade worth looking at and there are remains of a Hohenstaufen castle. That is all. About the old town on the water's edge are ancient walls. Houses are closely packed within. Streets are narrow and tortuous and as foul as stupid.

The more modern part, toward the station, has broad, straight streets and long rows of square plastered stone boxes, divided by thick partitions into homes. A sort of stupid pallor seems to hang over the people. Near the church I found a group of children, barefooted and in rags. They are thin, underdeveloped, and sallow.

But the people are proud of their ruined castle and boast that their town of 5,000 has a bishop. They have nothing else to show you, nothing else to brag of.

The streets, especially in the old town, are full of strange odors. Here again I have been reminded of Canton. But we may be charitable with Termoli because it is in the malaria region and has suffered terribly. When you add malaria to the natural inertia of a primitive, illiterate community the result may easily be imagined.

Emigrants Fail to Succeed.

No pipe line of emigration from this town. Thirty-eight emigrated last year, scattered through many countries, but most of them in the United States. But there has been no spread of the contagion, for not one, so far as we can learn, has done well. No one has come back with a bag of money; no one has sent back big postal money orders; nothing has happened to arouse the lethargy of those who remain. It may be due to malaria that these people look lazy. There is no will to drive them out of their squalor. They are aware of the good results of emigration in neighboring towns—Vasto, for example, just up the coast which has a big and prosperous emigration. But its example alone has not aroused them.

Many mariners go to Genoa to work on the ships. They remain from six months to a year and a half. And they return to Termoli with their puny savings. The majority of the people haven't enough money to get out of town. The little savings brought from Genoa are not enough to tempt others. The failure of those who have gone to the United States makes them more timid. Poor, miserable people they are! A man with $50 is deemed rich. Why should he emigrate? The return of one man who had been successful in America and boasted of it would be enough to fire the powder.

Few own land. What they live on, what keeps them alive, is a real mystery. You see no new houses. Through the open doors you look into awful misery and your nostrils are assailed, and you prefer to look in.

Hundreds of Poor Towns.

Termoli is not in a class by itself. There are hundreds of such towns in southern Italy, many in the north. They grovel and grub in their grime, wracked with malaria, full of tuberculosis, illiterate, neglected, without ambition, caring for nothing, and nobody cares for them. As you dig deeper you cease to marvel that seven departments sent 3,100,000 people to the United States in five years. You wonder that 5,000,000 did not go. And you ask, "What has kept them at home?" Two things chiefly. The price of a ticket and a lack of consciousness that, with work abroad, they can lift themselves above the slough of mediocrity or worse.

I repeat that it is not the poverty of South Italy which makes for emigration. Poverty alone rather holds it down. It is not love of country which keeps them at home, but a failure to realize their condition. There are hundreds of small towns through the south into the minds of whose people the thought of emigration has not yet come. There are hundreds of district or provincial capitals where emigration is slight, because yet the natural condition of such towns has been bettered by money of countrymen who had the nerve to risk what little they had and the generosity to call out to friends and relatives.

Of our fifty-five miles ride to the sea from Campobasso there is not much to be said. We wind and twist and turn out of one valley into another, but always descending. Our car is old and primitive. Its light is a glass half globe, the bottom of which is covered with an inch of olive oil, out of which rises a rude wick, caught above on a metal strip.

Story of a Health Officer.

Our companion on the journey was Dr. Misuracca, the health officer of the province of Campobasso, the greatest emigration center of the department of the Abruzzi and Molise. That is why the story he told is worth repeating. It is the story of the health, or lack of it, of many thousands of our immigrants. Besides, the doctor has a brother in Brooklyn, a druggist, and a son who will try to work cures in New York as soon as he completes his medical course in Naples.

Italian emigration seems to be consistent when enough contadini from any one community have settled down to success in the United States. Barbers, priests, lawyers, and doctors follow them, as well as wine, oil, cheese, and macaroni.

Dr. Misuracca first told us of his fight against malaria. In some regions of Campobasso it has worked frightful damage. In Montelongo, with fifteen hundred inhabitants, 95 per cent are afflicted. In Larino the condition is nearly as bad. In the last two years there have been thirty-seven deaths from malaria.

The second great problem of the province is tuberculosis. You will recall that the United States has been charged with the spread of tuberculosis. Dr. Misuracca says that tuberculosis is increasing rapidly in the province. That its spread is increased by returning emigrants, he also believes. Emigrants from Campobasso, however, have all their life been subjected to extremes of heat and cold. Sudden changes of temperature in the United States, therefore, in his opinion will not account for the tendency to contract the disease while abroad. He believes rather that this is due to the insanitary life led by Italians in American cities.

The truth is that contadini leave Italy with the seeds of tuberculosis. This is shown by the surprisingly large number of cases of tuberculosis of the glands, bones, and skin. The poverty of their life has been such that they have no resistance. And so, with the germs already in them and only an indifferent vitality, those who settle in our large cities become ready victims. They huddle, often twenty in a room, with bad light and no air, and consume spirits immoderately; a little lowering of their already low resistance and active tuberculosis is the result. But this is no palliation of the unsanitary condition in which Italians are permitted to live in cities like New York and Chicago.

Round about Chicago.

Everybody's Country Club.

BY RICHARD HENRY LITTLE.

EVERYBODY'S Country club has the most wonderful clubhouse anywhere near Chicago, or in the world for that matter, and its grounds are so valuable a million dollars laid down in cold cash wouldn't buy them. The roof of the club is high and colored a gorgeous blue. It is ornamented with splendid effects in great masses of white that are so arranged that they seem to float lazily by overhead. The carpet of the club is a rich green that is soft and yet springy under foot, and as for plants, why, in Everybody's club there are growing things as high as a three story building, and there is a pond on the grounds that is over sixty miles wide.

The club is brilliantly lit up all day and at night it is illuminated in a marvelous manner. It is allowed to grow dark and then a million tiny lights flash out from the ceiling, and everything becomes soft and sweet and quiet and certain of the club members sometimes hold each others' hands gently and murmur things in low hushed tones that are not at all original but freighted deep with tenderness and devotion.

Altogether it is a nice sort of club. It has no flunkeys in knee breeches and you can leave when you get ready, instead of waiting until the other people go so that they won't talk about you. You don't have to put in an application for election to membership and go through the agony of a possible turndown, and you don't bankrupt yourself paying dues. In fact, there are no dues. The initiation is not formniable.

You merely go over and meet the president of the club, the secretary, the board of directors, and the house committee, and state your intention of joining.

The rules are simple, being three in number. The members of the club are not permitted under any circumstances to shoot any fellow member or set fire to any of the club buildings. These regulations are rigidly enforced, and any member who violated them would probably be severely dealt with, but the strictest rule of all is the third, and that has been framed as a protection against nonmembers.

The first two rules might be violated and the offending member succeed in explaining away his full iniquity to the house committee, but as for any person that disobeys the third rule, it were better for him, in the words of the ritual, that he be buried in the sands of the sea, a cable length from the shore where the waves roll in, and that an anchor were tied about his neck. These are not the exact words, but it is something like this. For the crime of crimes in Everybody's club is to borrow, steal, make way with, carry off, snitch, pilfer, purloin, swipe, or feloniously take either with malice pre pense or per se, the small ball used in playing the game of golf.

The requirements for admission to Everybody's club seem exacting until you reach the club grounds, which are more commonly known as the public golf links at Jackson park, and find that the president, the secretary, the board of directors, and the house committee are all united in one person, Mr. James McGinnis.

You cannot find Mr. James McGinnis, however, if you ask for him in that cold and formal manner. You simply ask for "Jim." You inquire for "Jim," and any club member will brighten up and lead you to Jim's office, which is under a small Banyan tree—or maybe it's a scrub oak—in the main room of the club, the one with the gorgeous blue ceiling and the fine cloud effects.

Presenting yourself to the president, the secretary, the board of directors, and the house committee, rolled so pleasantly and compactly into one, the applicant for membership repeats slowly and distinctly these words, "I want to play golf." Then the president shall say, "And do ye now? Good for you. 'Tis a fine game." The applicant then says, "It is, indeed." The board of directors now speaks, uttering these words, "Sure, a round on the links will do ye much good. I hope ye have a foine time here and that you come awftin."

That's the end of the more formal part of the ceremony. The new member immediately receives a ticket that the house committee of the club explains will enable him to play as soon

THE PRESIDENT AND HOUSE COMMITTEE IN SESSION

as the number of that ticket is called aloud. While he is waiting he can go in and receive a fourth interest in a locker, rent free, and be shown where he can take a shower bath after a round of the links.

There is only one more degree, and then the introductory exercises are finally ended. The new member goes into the restaurant and eats a slice of cherry pie and drinks a glass of milk, for which he pays the fixed club dues, 10 cents. Now, all that is left to do is to go out and wait until the number on the member's card is called by the combined chorus, consisting of the president, the secretary, the board of directors, and the house committee. The only drawback to Everybody's club is that the association is so large that a member must wait a long time to play, perhaps hours. Over 1,400 play every Sunday, and something like a thousand every day in the week.

"Sure," said the president, and the secretary, and the board of directors, as well as the house committee yesterday, "there were two hundred and fifty-wan waiting in line at 4:30 this mornin', an' the last of 'em didn't git away until 6 o'clock. An' by that time there were hundreds awaiting. Instid o' wan lynx of this kind in a town as big as Shecawgo there shud be a dozen, and there will be, wan day."

The house committee was interrupted by a club member who said that some one had taken one of his shoes by mistake.

"Too bad," said the house committee, "but 'twill come back. Sure, the other fellow is looking for you right now as mooch as you are for him." Other members now surrounded the officials of the club and it was impossible for him to talk longer to mere strangers. "Sure," said the president and the other officials, "the next train to town goes in twilve minutes; you can catch it aisy." "Yis, you'll have time to go home and git your dinner, an' by the time you git back 'twill be about your turn." "Keep your eye on the ball and don't feel nervous. Ye have the makings of a grand player, but don't thry to sind that ball as far as Hedgewitch. Be aisy." "Sure, Mr. Moore drove off an hour ago. Yis, he was wid his sidekick Vickther. 'Tis about at the water hole you'll find thim now." "And did they swipe yer ball yisterday? Well, John is after the divils. Look careful today when you git near Sixty-seventh. 'Tis there's the murderers hide."

The president and the members of the various boards spoke a word to Vigilant Policeman Brown, exalted warden and protector of golf balls of the lodge. The exalted warden put his nose to the ground and caught the scent and was off on a gallop to Sixty-seventh street.

"He's caught fifty of thim road agints this year," spoke the officials of the club. "They lie in the bushes and grab the balls and run away. But John gits 'em in time. 'Tis a wonderful nose he has for retrievin' golfof balls. But all he can do with the thiefs of the world is to arrist 'em and the judge says, 'Twas but a little golf ball, fy for shame, great strong man that ye are, says he, for arristin' th' child for takin' th' purty golfof ball.'"

But some day, if the officers and the exalted warden and the members of Everybody's club have their way, there will be another crime punished in Illinois with capital punishment. It will be the stealing of "golfof" balls.

Woman and Her Interests.

Just Between Us Girls.

BY SISTER MARY.

A PRETTY girl, her face aflame and her lips trembling, rushed past me into the grounds the other evening.

A man who saw her started, then took a step in the same direction, but I motioned to him to stop. Catching up a scarf, I quickly excused myself and followed the girl into the dark.

Something in her expression as she rushed past me told me that a crisis of some sort was at hand.

I came upon her by the side of a small lake. She was not crying, but her hands were clinched and a hard, bitter look had given place to the trembling.

Quietly I unclinched the hand and held it in mine, saying: "Can't you tell me, dear? You know how interested I am."

Dead silence for a minute. Then she burst forth:

"The impertinence of people is unendurable. I simply will not submit to be teased about a man to his face any longer. Bob Symonds asked me this evening to marry him; I have the next waltz with him, and I am going to accept him."

Here was a crisis indeed!

There was another, and Peggy knew I knew it.

"What will Richard say?" I asked quietly.

The girl drew herself up haughtily, exclaiming: "He has no right to an opinion!"

"Dear, he loves you, and you know it; also you love him. Don't for wounded pride take another man. It will mean lasting unhappiness. Have you and Dick had a lover's quarrel?"

Then impulsively, as if she could contain herself no longer, she whispered:

"Does he love me? He has never told me so. All these months that he has been going with me not once has a word of love passed between us."

"But," I began, "he is——"

"Yes, he is! Always sitting in my pocket, as little Ted says. That is just the trouble. Every one thinks we are engaged and keeping it quiet, so they say all sorts of things to us both. It is not so bad when I'm alone, but when he is there like tonight, I just cannot endure it.

"At first I thought he had some good reason for his silence, and I liked to think I could be trusting, though people did make it uncomfortable for me; but now I do not know—perhaps he does not care, is just a dog in the manger. There are men like that.

"The family think it so queer I let other men come to see me so often. Father told me only this evening he hoped I was not developing into a coquette, and mother is always hinting around for confidences, then looking hurt because I do not give—what I do not possess.

"I'm tired of it. It isn't as though I did not like Bob. I know he will make a good husband, and he has heaps of money."

It was no time for argument. The girl was hurt to the heart by her lover's silence. Before I left her sitting there in the dark she had promised me not to engage herself to Bob that night.

The first person I met on entering the house was the undeclared lover—for lover I knew him to be.

"What's the matter?" he asked huskily.

"Go see," I replied.

"Before you go, Dick," I put in hastily as he started for the door, "remember that though silence may be golden, there are times when it seems pinchbeck."

In the corridor outside my room that night I was grasped in a pair of strong young arms and a rapturous voice whispered:

"It's all right. He loved me all the time, but wouldn't tell me because his salary wasn't bigger. Such a dear old goose! As if I minded waiting once I knew he cared."

And that is the woman's side of it always, you undeclared lovers who are having a tussle between your heart and your pride.

Economical Housekeeping.

BY JANE EDDINGTON.

Black Caps.

AN old name for apples baked in their skins was "black caps." A recipe printed in 1734, one of "Five Hundred Rare Recipes"—there have been five hundred new recipes a year ever since—is as follows: "To make black caps.—Take a dozen good pippins, cut them in halves and take out the cores; then place them in a right Manchet dish with the skins on, the cut side downward; put to them a very little water, scrape on them some loaf sugar, put them in a hot oven and when the skins are burnt black and your apples tender; serve them on plates strew'd over with sugar."

Sweet apples used to be the favorite and almost the only kind of apples baked, that is, in some parts of the country. Old orchards in New England always had a number of sweet apple trees, including the great pound sweet which was used for cider apple sauce, and with boiled cider; but sweet apples are not at all common in the "Ben Davis belt." Sweet apples need no sugar and their skins always burst open when they are cooked. They are eaten with milk. "Baked apples and milk" were once considered one of the special delicacies of the season.

To bake cooking apples, sour ones of which whose skins do not readily caramelize as the bonize, has now become quite a universal favorite much to be commended way of cooking this uniquely wholesome fruit. If apples are baked slowly their skins will be almost as soft as the inside and the juice around them will jelly.

Baked Apples.—Select four nice, firm apples and core. Fill each with sugar and a few raisins meats chopped and a pinch of cinnamon. Put a little hot water in pan and bake until tender. There will be a little sirup after they are done; add a little of this to each apple and serve warm.—Mrs. John Jennings, 4322 Clifton avenue.

Wade Apples.—Wash and core four large and fill them with chopped nuts, dates, figs and a tiny bit of butter. Put them in a baking pan with an inch of water and bake twenty minutes while baking.—Minnie Crandall Hoag, 6009 Woodlawn avenue.

Stuffed Apples.—Wash and core four large sized apples, stuff with chopped walnuts, dates, raisins, add sugar, and put a piece of butter on top. Put in pan with little water and bake in a moderate oven. Serve with cream.—Mrs. T. O'Connor, 1855 West Thirty-fourth street.

Crystallized Apples.—Put one-half cup sugar and one-half cup of water in a saucepan and let boil five minutes. Then put in six or four large or more small apples, pared and cored. Cook gently until tender but not broken. Lift them out carefully and put in shallow baking pan, sprinkle with granulated sugar and brown in oven. Remove to a glass dish and boil down the sirup one-half, and pour over them. Decorate tops with candied cherries or cranberries preserved and dried in sugar, or jelly and rolled in sugar.—M. E. Carr, 1813 Wilson avenue.

Baked Apples with Drawn Butter Sauce.—Halve four apples, sprinkle with sugar and cinnamon, and let them steam slowly until tender. Sauce: One tablespoonful of butter, one teaspoonful of flour, one tablespoonful of sugar. Add boiling water, cook till thick. Flavor with vanilla and pour over apples. Serve hot or cold.—Mrs. Blanch Forth, 731 South Fifty-fifth avenue.

Baked Apples and Gingerbread.—Take six large apples, pare, core, and fill the cavities with about a cupful of sugar and a teaspoonful of cinnamon. Put in deep pan and pour around them a large cupful of water. Bake from one to two hours, and you will find them delicious. Gingerbread: One-fourth cupful of melted shortening, one-half cupful of molasses, one egg, one-half cupful of cold water, one-half teaspoonful of cinnamon, one-half teaspoonful of ginger, one cupful of flour with one-half teaspoonful of soda, sifted together. Bake in shallow pan and sprinkle with powdered sugar.—Mrs. Ida Ritzmann, Oak Park, Ill.

aters.

of sleuths of the Hawk- as the play itself was ool, so the character of thors and players with Mr. E. M. Holland and who were in recent Chi- understand, the beloved Mr. Palmer's day. s, as the wicked insti- crimes, built up a good th abundant detail and an interesting and amus- kind of acting that is Mr. Roberts and, per- does a great deal better have seen. Mr. Arthur ting when engaged in l sentiment, and plays oratorically in the toga Ives returned to give part of the daughter, nd Miss Louise Beaudet as the incidental women, minor characters were t in a manner to justify

Enviable Fantasy.

s second farce by F. An- season. Mr. Anstey not of the idea on which but he stood responsible dramatic form. Brass Bottle," which also the author's most popu- y recounts the experi- ndon architect who re- bottle in which he has nturies, and becomes the vagant gratitude. Ara- partments with packs of ealthy clients seek him

ttend his wants in the which the genie trans- gings. His wishes are the attentions of the e to cost him the love whom he is betrothed. to take pleasure in it. t of novelty in the in- rabian Nights" atmos- e were frequent changes nes. So frequently, in at the piece took on the me. Surely there was plication of spectacular from this novelty "The lieve whatever degree of ay come to it.

Notes.

is the name of a new ry Hopwood has written s.

ussell comes to Powers' earch of a Sinner" she of Lynn Pratt, Harry C. gs, Joseph Tuohy, John en, Victor Benoit, Miss ilve Harper, Miss Jessie Leach.

arrives on Sunday, Aug. ies as resident manager Mr. Anhalt has been representative for the

attention to "The Wife appear at the Princess ices of Henry W. Savage rris Kirby, advance rep- pany, secured the serv- d pretty girls who per- be harnessed to a light seated two men, thereby adorning a tale.

Constance Skinner, dra- icago Evening American, the Messrs. Shubert. It ight," and, according to ubert offices, is apt to matic sensations of the ced early this season.

rests.

Housekeeping.

EDDINGTON.

Caps.

apples baked in their k caps." A recipe print- of "Five Hundred New have been five hundred ear ever since—is as fol- caps.—Take a dozen of in halves and take out hem in a right Mazarine the cut side downwards; le water, scrape on them them in a hot oven until ack and your apples ten- plates strew'd over with

o be the favorite and al- apples baked, that is, in ountry. Old orchards in had a number of sweet the great pound sweet cider apple sauce, made sweet apples are not so Davis belt." Sweet apples ir skins always turn dark d. They are eaten with and milk" were once con- cial delicacies of the fall

ples, sour ones of course, eadily caramelize or car- ne quite a universal and ded way of cooking this ruit. If apples are baked ill be almost as soft as e around them will jelly. ect four nice, firm apples ith sugar and a few nut pinch of cinnamon. Put an and bake until tender. sirup after they are done; to each apple and serve nnings, 4522 Clifton ave-

g and core four apples opped nuts, dates, sugar, r. Put them in a baking ater and baste every five —Minnie Crandall Hicks.

ash and core four good ith chopped walnuts and l put a piece of butter on little water and bake in rve with cream.—Eleanor t Thirty-fourth place.

—Put one-half cup of p of water in a stewpan es. Then put in the pan small apples, pared and til tender but not broken. lly and put in shallow with granulated sugar, Remove to a glass dish. ne-half, and pour around with candied cherries or and dried in slow oven M. E. Carr, 1932 Warren

Drawn Butter Sauce.— inkle with sugar and cin- team slowly until tender. ful of butter, one table- tablespoonful of sugar. k till thick. Flavor with r apples. Serve hot or rth, 721 South Forty-first

Gingerbread.—Select four re, and fill the centers sugar and a shaking of pan and pour over them r. Baste frequently and delicious. Gingerbread: melted shortening, one- es, one egg, one-fourth one-half teaspoonful of spoonful of ginger, one one-half teaspoonful to Bake in slow oven and red sugar.—Mrs. F. W. ill.

BEEF CONTEMPT CASES UP TODAY

Urion, Willitts, and Two Others Are to Appear Before Judge Landis.

BUTCHERS PLAN SESSIONS.

Chicago Convention Will Discuss the Starting of Independent Abattoirs.

...ity in the federal investigation of the "beef trust" will center this morning be... Judge K. M. Landis in the District court ... behind the guarded door of the ...jury room. It will be interesting ac... Judge Landis is noted for sharp ... disposition to consider seriously ... taken by a grand jury he has ap... for a particular investigation.

...R. Urion, chief counsel for Armour & Co. and president of the Chicago board of ..., with three other officers of the ... company must appear before the ... to answer to the charges of the grand ... they contributed to the intentional ... of stenographers' notebooks ... by the jurors as sources of informa... relative to the beef inquiry. Judge Lan... will seek to find out whether these sources ... were destroyed for the purpose ... the grand jury's proceedings, as ..., or without any such purpose in view, ... will take action in accordance with his ...

Four to Face Contempt Charges.

...Mr. Urion, George W. Willitts, as... office manager, and W. W. Shaw and W. A. Helander, office employes of Armour & Co., will appear in answer to the contempt ... Other witnesses, including janitors ... turned the stenographers' books, will be examined.

W. B. Kenyon, assistant to Attorney Gen... Wickersham, is expected back today ... Washington to take part with District ...ney Sims and his two aids, James H. ...erson and Elwood G. Godman, in pre... the case for the grand jury.

Butchers Prepare for Convention.

While this activity is on in court the United ...ter Butchers of America will be prepar... the opening of their annual convention ... is to be held in Chicago this week. The ...anization has a total membership of 53,... and a local membership of more than 3,000. According to John H. Scofield, secre... of the organization, an attempt will be ... at the convention to organize and ... cooperative abattoirs, rendering ... and tanneries, independent of any ex... corporations.

"The question of establishing association ... has been under consideration for ... time, and we now feel certain that the ... will go through," said Mr. Scofield. "This move will enable the retail butcher to operate independently. We propose to kill ... cattle and to market the by-prod...

It is expected that before adjournment of ... convention arrangements for trying the ... in Chicago will have been com...

SMALLEST TWINS CHRISTENED.

Ceremony Conducted by the Rev. Ambrose Mandilare at Infant Incubators at Riverview Park.

The smallest twins in the world were christened at 2:30 yesterday afternoon at the infant incubators at Riverview park. The twins are the children of Mrs. Gus Thompson, 949 Newport avenue. They were born on June 13. They were received yesterday into the Greek Catholic church.

Because the twins, which weigh only one pound each, are still too small and delicate to remain out of the incubator for any length of time, the christening service was held in the nursery of the incubator building.

The Rev. Ambrose Mandilare of the Church of the Three Saints conducted the ceremony.

WEST SIDE DRUGGIST MISSING.

Wife Tells Police He Left Saturday, Saying He Was Going to Pay a Bill.

The police of the Central station have been asked to search for Charles W. Webster, a druggist whose store and residence is located at 230 North Homan avenue. Webster left Saturday morning, saying that he was going to pay a bill, and failed to return. He had been in ill health. His wife fears harm has befallen him. Webster formerly was in the drug business in Maywood. He came to Chicago three years ago from Winslow, Ill. He is 54 years old.

NEGROES FIGHT WITH KNIVES.

Colored Janitor Near Death After Quarrel Over Woman—Assailant Is Under Arrest.

James Murphy, 20 years old, janitor at 537 West Sixty-second street, was stabbed three times and possibly fatally wounded yesterday morning, when in a quarrel over a woman with Lee Jordan, 26 years old, 101 West Forty-seventh street. Both are colored. Jordan was arrested on a charge of assault with a deadly weapon with intent to kill. The stabbing occurred in front of 535 West Sixty-second street.

TRACTION MERGER IS NEAR

Necessary Amendments to Railways Charter Are Ready.

INTERESTS TO MEET TODAY.

Experts Think Threatened Litigation Has Been Avoided.

Rapid progress toward the goal of making the Consolidated Traction lines a part of a standardized street car system, it is predicted, will be made at the meeting this afternoon of the subcommittee of the local transportation committee having that matter in charge.

So confident is the feeling that the advance toward harmony between the city and the several sets of interests involved in the purchase of the old lines by the Chicago Railways company that Walter L. Fisher, special traction counsel for the city, will have ready for presentation a draft of the amendments to the Railways company's ordinance necessary to permit the merger.

Avoids Cause for Suits.

A still further element of cheer for residents of the north and west sides who have been compelled to patronize the Yerkes antiques was found in statements that the merger or absorption method now tentatively approved contemplates none of the steps which Attorney Erward B. Burling recently said would be taken as cause for suits on behalf of holders of participation certificates of the Railways company.

The first matter of business this afternoon will be the presentation of the valuations of Consolidated properties revised along the lines agreed upon at a conference of the valuation commission—Bion J. Arnold and George Weston—with attorneys and capitalists representing the two companies and their security holders Friday afternoon.

Means Purchase of Lines.

This revision includes the elimination of all franchise values and the addition of valuations on such paving and track as is considered serviceable in rehabilitation. This amounts to a purchase of the lines and their equipment by the Chicago Railways—a system of which they really are parts—instead of a consolidation of companies.

The meeting of the subcommittee will be held in the local transportation committee room and probably will attract even a greater attendance of men interested in the merger than did last Friday's meeting.

SIXTY WOMEN "LOST" AT PICNIC

Trade Union League Members Seek Shelter in Residence During Shower and Are "Found" Again.

Sixty members of the Woman's Trade Union league on an outing in North Evanston disappeared yesterday afternoon and for a time it was thought they were lost in the wilds.

In the evening when Mrs. Raymond Robins and others returned to Chicago it was found that the picnickers had been caught in a local thunder shower and were given shelter at the residence of Dwight H. Perkins on Hartzell street. They were entertained in the house until the rain ceased and then finding the lawn much more comfortable than the woods continued their outing there with luncheon followed by songs and speeches.

Mrs. Robins, who recently returned from New York, where she aided in a settlement of the coatmakers' strike, told of the work in New York.

VESTA VICTORIA QUITS TOUR.

Actress, Ill, Will Remain in Chicago Until Able to Return to East.

Vesta Victoria, English comedienne, who has been appearing in Chicago for two weeks past, is ill with laryngitis complicated with an extreme nervousness. After her final appearance at the Majestic last night she canceled her engagement in St. Louis, where she was to open tonight, and temporarily will remain in her room at the Congress. As soon as she is able to travel Miss Victoria will return to the east.

SAILOR SWIMMER IS DROWNED.

Crew Throw Life Preserver to Calumet River Bather, but He Fails to Get It.

John Lyznerwicz, 21 years old, a member of the crew of the steamer Robert Wallace, was drowned last evening while bathing near the vessel in a slip of the Calumet river. His body was recovered by the South Chicago police. He was seen to sink by members of the crew, who threw him a life preserver, but he failed to clutch it. The sailor, who was an Austrian, lived at 97 Gilbert street, Detroit. He was considered a strong swimmer.

HIT BY AUTO IN STATE STREET.

Man Severely Injured by Machine Bearing Hugh Duffy, Lee Tannehill, and Others.

Peter R. Young, 70 West Ohio street, was struck by an automobile driven and owned by Edwin F. Fleming, 3519 Indiana avenue, while crossing State street at Illinois street yesterday, and was bruised severely and hurt internally. In the automobile were Manager Hugh Duffy of the White Sox ball team, Lee Tannehill, shortstop, and Mrs. Tannehill.

CALL 150 DOCTORS IN GRAFT SEARCH

Chicago Students Must Reveal Relations Between Schools and State Board.

BROWNSTEIN'S LIGHT DIM

When He Is "Not in Town" Believed Conferring with Legislator-Attorney Smejkal.

One hundred and fifty Chicago physicians and former medical students are to be called before Assistant State's Attorney Arnold this week to tell what they know of the relations of local medical schools and the state board of health.

Mr. Arnold is also busy getting information on another angle of the medical scandal which has to do with charges that money has been paid to persons by students for the purpose of getting certificates to practice. It was learned yesterday that Dr. Simon Brownstein, who has been accused of collecting funds on such representations, was not out of town several days ago as was reported to Mr. Arnold.

Brownstein Talks with Smejkal.

Authentic information indicates that the physician was in Chicago during the time he was wanted, and that he held several conferences with Legislator-Attorney Edward J. Smejkal. The west side legislator is the man to whom Dr. Louis D. Rogers, dean of the Chicago Medical university, paid a $750 "fee" to get his school recognized by the state board. Brownstein was named by the physician as the "go between" who assured Dr. Rogers that Smejkal could "arrange things" with the state board.

Show "Quiz" Advance Sheets Used.

Despite the assertions of Dr. James A. Egan, secretary of the state board, that it is practically impossible for copies of the state board examination papers to be obtained in advance of the date of the quizzes, the state's attorney's office is in possession of facts which indicate that such advance copies have been brought to Chicago.

Mr. Arnold said new proofs had been placed in his hands to show that in one instance at least copies of questions were in the hands of medical students here a couple of days before the examination.

OFFICER SHOOTS SELF DEAD.

Policeman, Despondent Over Illness, Ends Suffering with Revolver in His Bathroom.

Policeman Fred Perring, 45 years old, assigned to the Rogers Park station, presumably while despondent, shot and killed himself yesterday in the bathroom of his residence, 1086 Montana street. He fired a bullet into the right side of his head and it lodged in the brain, killing him instantly. Perring had been suffering from cancer of the throat. Perring is survived by his widow and three small children.

"Christians Needed in Politics."

"Righteousness is as necessary in national life as it is in the life of the individual," said Judge O. N. Carter of the state Supreme court, in an address last night in St. James Methodist Episcopal church. "What we must have at all times are Christian leaders in the political life of our nation."

GRAFT SEEN IN BUILDING I. C.

Detectives Said to Have Found Much Fraud in Construction.

DELAY SECURING WARRANTS

Evidence in Car Repair Conspiracy Being Prepared by Lawyers.

The new graft investigation of the Illinois Central railroad in connection with the letting of grading and construction contracts may reveal stealings which will rival the car repairing operations, according to Chicago men in close touch with the latest inquiry.

Local officials of the railroad yesterday were inclined to discount the reports that as much as $1,000,000 had been stolen from the road in construction work on the southern lines. They, however, said that the inquiry had not gone far enough to determine the amount.

From other sources it was learned that detectives have discovered that the alleged graft operations occurred in connection with the letting of contracts for the grading and construction of many miles of new roadway. The total of these contracts is said to run up into the millions of dollars. In some cases it is asserted the road paid for as much as 90 per cent more work than was actually performed.

The railroad officials plan to institute criminal proceedings against the contractors responsible for the alleged losses and against any one connected with the railroad who connived in the frauds.

It was announced during the day that the issuing of Municipal court warrants for the railroad and car repairing company officials responsible for the mulcting of the company of more than $1,000,000 in repairing contracts might be delayed several days.

THREE DIE UNDER TRAINS; BOY KILLED WHILE AT PLAY.

Series of Fatal Accidents in Railroad Yards—No One Sees Boy Mangled by Locomotive.

Two men and a boy are dead as the result of steam railway accidents within the last twenty-four hours.

The Dead.

BLISS, JOHN, 30 years old, St. Louis, Mo., killed by a Chicago, Burlington and Quincy freight train at South Paulina street and Blue Island avenue.

HICKSTEIN, MAX, 46 years old, 6800 Wabash avenue, Lake Shore and Michigan Southern car inspector, killed by a switch engine at railroad's Sixty-first street crossing.

KUNZ, JOSEPH, 9 years old, 1443 East 82d avenue, killed by a Chicago and Eastern Illinois train at the Twelfth street crossing in Chicago Heights.

The police have not been able to find any witnesses to the death of the Kunz boy. His body, mangled almost beyond recognition, was found in the yards of the railroad during the afternoon. It is supposed he was hit while at play, even the engine crew being unaware of the accident. He was identified by his parents after the body had been taken to an undertaking establishment.

Arrested for Speeding Auto.

Peter Pickard, a carpenter, residing at 6436 North Clark street, was arrested yesterday by Motor Cycle Policeman Leo J. Larkin for speeding his automobile at a rate of thirty-five miles an hour in Ridge avenue, Evanston. He will be arraigned before Justice Boyer next Saturday.

"Pioneer Makers of Hand-Made Furniture"

JOHN A. COLBY & SONS RELIABLE FURNITURE

148 to 154 Wabash Ave., near Monroe

Half-Yearly Clearance Sale

Not an unworthy piece in the store. Not a counterfeit or a make-believe. Every piece right up to the Colby standard. And it is from a stock like this that we have culled out many patterns and you get the benefit in the bargains offered.

	Regular Price.	Sale Price
Louis XVI. Enamel Bed-Room Suite (8 pieces)	$733.00	$537.00
Mahogany Davenport	54.00	41.00
Fumed Oak Dresser, Chiffonier and Twin Beds	92.00	76.00
Elizabethan Oak Dining-Room Suite (4 pieces)	596.00	395.00
Solid Mahogany Lounging Chair (covered in denim)	35.00	24.00
Solid Mahogany Parlor Table	22.50	12.50
Solid Mahogany Rocker (leather seat)	12.50	9.50

And very many other special reductions.

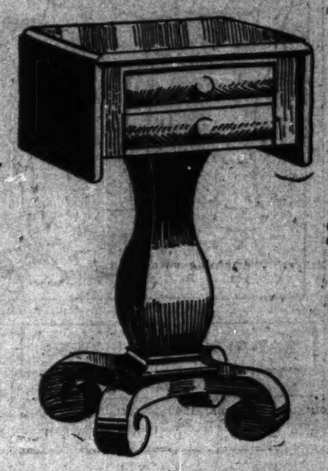

Mahogany Sewing Table
Drawer Has Sliding Tray

SPECIAL $15.00

Store: 148 to 154 Wabash Ave. Factory: 218 to 224 N. Elizabeth St.

BUY OF THE MAKER

MARSHALL FIELD & COMPANY

Announce Today Further Reductions in Their August Sale of Men's Clothing:

500 Three-Piece Suits $12.50 & $14.50

150 Outing Suits $10.00.

Every man desiring a splendidly fitting utility Suit for business should take advantage of this offer. All sizes, 34 to 50, are included, and weights are exactly suited to the needs of weeks to come.

Second Floor.

Men's Pajamas of Superior Value, Suit, $1.50.

Qualities valued up to two-thirds more are included in this exceptional selling.

A substantial assortment of printed and woven fabrics with either the military collar or low neck, fastened with loops or buttons; and also fine mercerized material in white, blue, ecru, pink and heliotrope, made with low neck.

First Floor.

Ready today

"CHANTECLER"

Messrs. Duffield & Company publish today Edmond Rostand's masterpiece "Chantecler" (Gertrude Hall's translation) in book form.

$1.25 net; postage 8 cents

The Same Publishers Announce

"THE FOOLS OF SILENCE," a new novel by H. de Vere Stacpoole; nine 24 editions of H. G. Wells's "THE HISTORY OF MR. POLLY"; Geraldine Bonner's "THE EMIGRANT TRAIL"; 4th edition of Montrose J. Moses's "THE PASSION PLAY OF OBERAMMERGAU"; 7th edition of "CHRISTOPHER BIRBAULT: ROADMAKER," and 3d large edition, one week from publication, of

"ONE BRAVER THING"

("THE DOP DOCTOR")

By RICHARD DEHAN *$1.40 net; postage 12 cents*

AT ALL BOOKSELLERS

DUFFIELD AND COMPANY
36 WEST 37TH ST. NEW YORK

EDUCATIONAL

NORTHWESTERN MILITARY ACADEMY

A Military and Naval School of the highest order. Thorough preparation for colleges, the scientific schools and for business. Every facility for the best physical development of its students. Students of good character only received. Advantages of Chicago within easy reach. Catalogue will be sent free for address Col. H. P. Davidson, Highland Park, Ill.

WATERMAN HALL SYCAMORE Illinois

A SCHOOL FOR GIRLS

Twenty-second year. New Chapel and new buildings for twenty additional pupils. Beautiful campus and gymnasium. Preparatory, Academic and Special Courses. Better will be at 610 Masonic Temple on Mondays 11 to 1 p. m. Send for Catalogue. REV. B. FRANK FLEETWOOD, D. D., Rector.

ST. ANNE'S ACADEMY

St. Anne, Illinois

A boarding school for girls under the direction of the Sisters of the Congregation of Notre Dame. A thoroughly planned course of study. Terms moderate. Address Mother Superior.

EDUCATIONAL

CHICAGO-KENT COLLEGE OF LAW

Oldest, largest and best Evening Law School. The Chicago-Kent College of Law offers you the opportunity of earning the degree of LL. B. in three years without interfering with your present occupation. Thousands of successful alumni. Faculty composed of well known lawyers and judges. Sessions begin Sept. 7. Call or write for free catalog. Address Secretary, Our Guarantee. Probate Court Building, Room 901, or Fall-ton 3462, 140 Dearborn Street.

HON. EDMUND W. BURKE, Dean.

Racine College School

RACINE, WISCONSIN

"The School that makes manly boys." Development of character the first object. Best intellectual, physical and moral training. Location the healthiest. For information address the Warden, the

Rev. William Francis Shero, Ph. D. (Racine College affiliated)

The Warden will be at 212 Masonic Temple every Friday from 11:30 to 1:30. Tel. Main 1468.

Frances Shimer School

Of the State of Illinois, Mt. Carroll, Ill.

For Girls and Young Women. Academic and College Preparatory, Music, Art, Domestic Science, Elocution. State aided. Certificate privileges. Gymnasium. 50th year. Catalogue.

Address Rev. WM. P. McKEE, Mgr., Box 951

EDUCATIONAL EDUCATIONAL

CHICAGO MUSICAL COLLEGE

Now in its New Home Facing the Lake Front Park

The finest building of its kind in existence. Housing the largest and most thoroughly equipped of all institutions of Musical Learning. Containing Music Hall and Theatre, offering students unsurpassed facilities for practical training and public appearances.

The Strongest Faculty Ever Assembled in any Musical College.

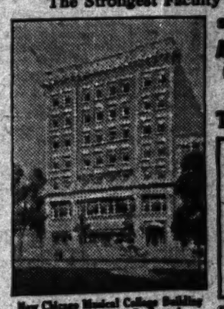

New Chicago Musical College Building 246-7-8-9 Michigan Boulevard Chicago

School of ACTING OPERA — All Branches of MUSIC — School of EXPRESSION MODERN LANGUAGES

A Significant Recognition by The Metropolitan Grand Opera Co. of New York

To DR. F. ZIEGFELD, President: It gives me great pleasure to inform you that the Board of Directors of the Metropolitan Opera Company, in recognition of the services rendered by the pupils of the Chicago Musical College to us during our last season's stay in Chicago in connection with our "Parsifal" performances, have awarded that institution with our scholarships, for which I beg to enclose check for $1,000.

I am very glad to add my personal acknowledgment of the good work you have done towards the development of music in your city, and assure you of our good wishes.

Yours very truly,

ANDREAS DIPPEL, Administrative Director.

Founded 1867 — 45th Season Begins Sept. 12th.

DR. F. ZIEGFELD, Pres.

NOTE—Applications for all (6 free and 150 partial) Scholarships will be received until Sept. 1st.

ILLUSTRATED CATALOG MAILED FREE

HART CONWAY School of Acting

Under the personal direction of HART CONWAY, the most distinguished instructor for the stage in this country. Indorsed by the leading theatrical managers. Public performances at the Whitney Opera House. Affiliated with the American Conservatory of Music.

Fall Term Begins Sept. 8th
SEND FOR CATALOGUE.

Kimball Hall, Chicago.

HOWE SCHOOL

HOWE, INDIANA.

Every Boy Recites Every Lesson Every Day.

Graduates admitted to leading colleges on certificate. Healthful country life. Convenient to Chicago. All athletic sports. Beautiful lakes and rivers.

Separate School for Younger Boys.

Refers to many Chicago patrons. $450.00 to $500.00 a year.

For particulars address

Rev. J. H. McKENZIE, Rector, Box B.

EVANSTON CLASSICAL SCHOOL

625 University Pl., Evanston, Ill.

Day and Boarding School for Girls.

Ideal Location Near Lake Michigan.

Advantages of Both City and Country.

Thorough preparation for Eastern colleges. Elective courses. Music, Art, Elocution, Gymnasium. Physical Director. French and German by native teachers. In home school, usual work. Rooms elected on individual instruction. Certificate admits to Eastern colleges. For year book address

MISS ALICE C. GOVE, Principal.

MONTICELLO

Ideal school for young women and girls. 72d year begins Sept. 20th. Faculty of Specialists in charge of departments for English, Classic and Continental Languages, Science, Music, Art and Expression. Fine gymnasium. Beautiful Campus. Tennis Courts. Basket Ball Field. Miss Martha C. Erickson, Principal, Godfrey, Illinois.

SEMINARY

STAMFORD MILITARY ACADEMY

A preparatory school for Universities, West Point and Annapolis. 72nd year begins Sept. 27th. For catalogue write Karl W. Buck, Pres., Stamford, Conn.

If you would like to know of the great opportunities offered in practical art, see pleasant and ethical school studies, examine remarkable results secured by our students in from six to twenty months, and assure yourself of the very best in art instruction, it will pay you to call upon us. We will try to make your visit interesting and profitable.

Classes, day and night, begin Sept. 6th.

Our printed matter sent free on request.

Kindly mention this newspaper.

ACADEMY OF FINE ARTS

No. 6 East Madison Street.

Ferry Hall Lake Forest, Ill. Forty-first Year

Preparatory and college courses for girls and young women. Art, music, elocution, domestic science, physical training. Certificate admits to Smith, Vassar, Wellesley, etc. Beautiful location, home care, excellent equipment. For catalogue and book of views address

MISS FRANCES L. HUGHES, (Box 78).

Girls! Learn to Be Physical Directors

HOLD A POSITION OF DIGNITY AND REMUNERATION BY BE SELF-SUPPORTING.

We have been established for years and our graduates are now acting as physical culture directresses in some of the leading schools of this country. Special gymnasium work for classes and private students. For details address

CHICAGO SCHOOL OF PHYSICAL EDUCATION AND EXPRESSION.

Box A, 623 Wabash Avenue, Chicago, Ill.

GIRTON SCHOOL

FOR GIRLS AND YOUNG WOMEN.

Select day and boarding school situated in a beautiful 20 acre park in Chicago's oldest suburb. College preparatory, general and finishing courses. Certificate admits to Vassar, Smith and Wellesley. Music, Art, Elocution, Domestic Science, Physical Training. Attractive home atmosphere. Location gives all the attractions of the country, yet affords ready access to Chicago's metropolitan resources of culture. Catalogue on application.

Francis Bliss Quinby, Prin., Box 66, Wilmette, Ill.

EDUCATIONAL

MANY BOYS FAIL TO PASS FOR COLLEGE

not usually because they are stupid, but because of the "grade system" of their schools and a consequent lack of individual attention. This school, without grades or "forms," has for 14 years successfully placed boys in college without conditions. An unrivaled new school plant is now offered.

GROFF COUNTRY SCHOOL,
Deal Beach, N. J.

—a magnificent country estate on the coast, providing adequate class room and school equipment, modern home comforts and conveniences, with surf bathing, boating (on Deal Lake), golf, horseback riding and other outdoor sports.

Summer Term, July 1 to Sept. 20, to coach young men for fall college examinations.

Students received for one month or longer. Enrollment limited. Separate department for boys 4 to 14 years. Fall term begins Sept. 20. Address JOSEPH C. GROFF, A. B. and Class 1903 U. S. N. A., 228 W. 72d St., New York City, or "Kildysart," Deal Beach, N. J.

Are You Looking for a Good College?

You will be pleased with the

Woman's College at Jacksonville, Ill.

Why go East to a College for Women? Here are full College and Preparatory Courses, and five advantages in Music, Art, Domestic Science, and Expression. Expenses reasonable. Surroundings healthful. Home life ideal. Location central in Middle West. Very convenient to every part of the Mississippi Valley. Students from more than twenty States. Catalogue free. Address

President Marker, Box 18, Jacksonville, Ill.

NATIONAL CATHEDRAL SCHOOL

FOR BOYS (EPISCOPAL)

A Country School occupying its beautiful new home on Mount St. Alban, Washington, D. C. Offers exceptional advantages in preparing boys for colleges and universities. Under the direction of the Bishop of Washington. All the attractions of the Capital; delightful location; large gymnasium. For catalogue address R. L. GRIDER, Headmaster, Box A 7.

The College School Kenilworth Illinois.

The boys' school noted for its efficiency in college preparation & all-round development. 1 teacher to each 7 boys. Individual instruction. Over 90% of our boys return from year to year. Athletics. Catalogue. Allen H. Carpenter, Headmaster. Box 613.

ROUTT COLLEGE

JACKSONVILLE, ILL.

One of the two free Catholic Colleges in the U. S. Open to all qualified students, boys and girls. Its endowment makes possible a faculty of University men. Write Rev. J. W. CROWE, Dean.

Our Lady's Academy Manteno, Ill.

Modern boarding school 45 miles from Chicago. For girls under 15 and boys under 13 years. Address DIRECTRESS, Manteno, Ill.

BUSINESS TRAINING, SALESMANSHIP

General Self-Development for any man who wants to increase his efficiency. Courses by mail. Write for free booklet. THE SHELDON SCHOOL, 375 Ouer Republic Bldg., Chicago.

Baltimore Medical College—Evening School

Cor. Halsted and Washington Blvd. Fully recognized. Fall term opens Wednesday, Aug. 31, 1910. Write for our "self-supporting plan."

Todd Seminary for Boys

1 hour from Chicago. 42d year. Our ideal—"For Every Todd Boy a Good Citizen." Boys 7 to 19 years. NOBLE HILL, Principal, Woodstock, Ill.

FRIEDA HALL STUDIOS OF MUSIC, DRAMATIC Art, Dancing, 78 Auditorium.—Voice, Elocution, Piano, Stage, Dancing, Playwriting, song and instrumental composition perfected. Facilities for song publishing.

Nothing Is Removed Whose Place Is Not Filled by Something Like It

HUGE CROWD SEES SOX WIN AND LOSE

32,498 Fans, Record Paid Attendance, Watch Bargain Bill with Yanks.

SCORES ARE 4-1 AND 1-5.

Meloan and Sullivan Star with Stick in Opener; Ed Walsh Hit Hard in Second Game.

Standing of the Clubs.

	W.	L.	Pct.		W.	L.	Pct.
Philadelp'a	70	28	.600	Cleveland	49	50	.495
Boston	62	43	.579	Washington	49	61	.445
Detroit	59	47	.557	CHICAGO	48	61	.440
New York	49	48	.551	St. Louis	36	70	.339

Yesterday's Results.

Chicago, 4; New York, 1 [first game].
New York, 6; Chicago, 1 [second game].
Boston, 7; St. Louis, 2 [first game].
Boston, 5; St. Louis, 4 [second game].
Detroit, 5; Washington, 0.

Games Today.

New York at Chicago. Philadelphia at Cleveland.
Boston at St. Louis.
Detroit at Washington.

BY R. W. LARDNER.

Suppose the day had been fair and the Sox had been in second, third, or fourth place fighting for the lead. Where would they have put the people? Only 32,498 paid to see yesterday's double header on the south side with Hugh Duffy's club in seventh position and not much hope of its climbing higher, and with a sky chuck full of clouds, clouds that did leak before the first game had been finished.

The 32,498 paid and the 1,500 or so who did not pay saw the Sox give Tom Hughes Jr. an awful lacing in the first game and win it, 4 to 1. They also saw Ed Walsh fall from his pedestal in the second game and the Yankees even up on the day with a 5 to 1 victory. But they were glad they came, even if they did murmur over the downfall of Big Ed. They saw baseball of all kinds—great pitching, great fielding, great batting; poor pitching, poor fielding, and poor batting—and it is safe to say that there wasn't one of the record breaking throng who went home dissatisfied.

Crowd Is Record Breaker.

For it was a record breaking crowd. Probably more people were in attendance at the first world's series game in Pittsburg last year, but that was because of the extra number of passes. The two clubs were paid for over $1,000 at that time. Out on the west side of Chicago in October, 1908, over 30,000 paid to see the Pirates and Cubs in that crucial contest, and several hundred who did not pay were present. But never in the history of the national game have there been so many paid admissions in this city or any other.

The immense grand stand was filed to its limit except on the upper deck, where there were a few vacant box seats. Downstairs the bugs were crowded two and three deep behind the back row of seats. The 50 cent and quarter stands were filled to the brim and then some. The sale of quarter seats was stopped half an hour before the first game was started and not a soul was forced to look for a position on the field.

Stands Tested to Limit.

The huge stands and bleachers were tested to their limit and not found wanting. But, as was hinted before, they surely would have been in a fine way, or if the Sox really had been fighting for the flag. A few hundred more would have caused an overflow, but an overflow on that park is not much to worry over with all that room back of the outfielders and between the main stand and the diamond.

Their title, "hitless wonders," didn't suit the Sox at all in Tuesday No. 1. T. Hughes Jr. was pounded all over the big lot. Fifteen clean raps did the Sox get off him and only four runs. They didn't have an all there and Tom wasn't lucky that it suited Mr. Stallings to have him in, even when it was apparent that the luck must change some time and give Chicago a victory that it deserved. Again Dick Kinsella was present, but his jinx was not working at all.

Some of the features of the game with Frank Lange was Molly Meloan, dangerous candidate for that automobile. Molly was the big offensive hero, despite the fact that Billy Sullivan swatted safely four times in as many opportunities. It was Molly who started the rally of the seventh with a double and it was Molly who drove in the last two tallies the Sox got, after two others had filled to produce. Mr. Meloan approached the plate five times and gave his average a mighty boost with every trip. He finished the second game he had one more hit, an infield one, out of three times at bat, a percentage of .625 for the Sabbath afternoon.

Hughes' Horseshoe Works.

The Sox made enough base hits in that first game to give them a dozen runs. Tom's horseshoe butted in so often that it looked as if they would have to have the luck of Owen Jones to get at all. Frank Lange was as much superior to the Hughes person as the new park to the old. But Frank pitched a curve ball once, one curve ball among many, and it brought a peculiar pain to his breast, a pain that made him call for balm.

The call was answered by Ed Walsh, who came forth to work the last two innings. It was apparent from the first ball Edward pitched that he wasn't as good as he has been recently. For one thing, his arm, from his wrist to his shoulder, was all bound around with a woolen string, or something like that. For another thing, he couldn't get his arm above his real stuff. Lange had shut them out for seven innings. Ed did as well in the eighth, but he actually was scored on in the ninth, after going through thirty-six and two-thirds innings of blanks.

As per advertisement, Walsh started the second game. He got away with it for three innings and then the Yanks lit into him. When the batteries were announced it looked as if the Sox were about 2 and 97 to 1 shot, with the edge maybe of the fourth pitching against Ray Fisher, late of Dartmouth. But the only thing wonderful about Walsh this time was the fact that he staid in so long.

Yanks Land on Walsh.

In the fourth the Yanks began to hit him. They were helped by two errors and another near one. It was one of the strangest innings ever witnessed, in that there were chances for two triple plays in it. Ray Demmitt was about to get away with something, failing probably because he threw a ball to third base, or toward it, when he should have thrown to second. A few moments later, a second of hesitation on the part of Shortie Collins lost another chance for a triple play and gave the Yanks a run they didn't deserve.

When it became evident that Walsh was not himself, Manager Duffy sent in Young Cy Young. The left hander was unhittable. He worked three innings without issuing a base on balls of any kind, then was taken out to give Amby McConnell a chance to break into the box score. Amby didn't make himself famous. Fred Olmstead pitched what was left of the game and looked just as good as Young, but it was too late for good pitching to help the cause.

Out in center field, when the first game opened, appeared Edward Zwilling, the pure Battle Creek product. Edward is not in just as Meloan had done before, not with any feats of strength, but showing signs of promise right from the jump. He stood up at the plate as if he meant business. He hit one line drive to left field in the first game, Daniels catching it. Second time up he was robbed of a hit by Jimmy Austin and finally made good in the Sox last rally, with a long two bagger to left field. If there could have been two of those two baggers in that ninth inning of the second game, Mr. Fisher's record wouldn't have looked so nice.

Sox Pass Up Chances.

The Sox began messing up chances to score as early as the first inning of the first game. With one out, Eddie Collins drove the right field line. Roach threw out Meloan, and Austin, who, by the way, played a swell fielding game, took care of Dougherty.

It was more than that in the second. Tannehill led off with a double similar to Eddie's. Zwilling and Collins struck out, and Tannie was made to stand at third on the first of Sullivan's four singles. Lange forced Sully for the third out.

One was down in the third when Eddie singled past Laporte. Meloan then served his harmless with a sweet poke to center, on which the captain made it to second. The pride of Battle Creek was left stranded as Collins and Dougherty's grounder was handled prettily by Austin, and Fisher was tossed out.

Tannehill singled to right field, Zwilling sacrificed and Collins forced Tannehill at second base. Tannie was thrown out on the plate on Laporte's bunder to Austin and Fisher forced Sully at third.

The opportunity in the fifth and sixth were not so many. Meloan started the real debacle in the seventh, when he doubled to right with two out. Dougherty's single to left scored him and Fisher scored on the error by L. Fred Tannehill's throw was to the plate, but Meloan scored ahead of the ball. Austin doubled after that, but was nailed trying to steal third on the fourth ball of an intentional pass to Sweeney.

Two were down in the seventh when Bill got himself in trouble by hitting Knight and walking Roach. The latter stole second. Collins dashed over to the visitors' bench and pulled a wonderful catch of Austin's foul, retiring the side.

Big Ed Relieves Lange.

Walsh relieved the gentleman with the heartaches in the eighth and got through that round without any bother. Cree singled in the ninth and chased to third on a wild pitch. While Laporte was striking out, a foul tip struck Erwin in the mask, breaking that part of his armor and cutting his cheek and eye badly. Bill retired for the day and Umpe Colliflower had to do the rest of it alone. Cree scored while Zeider was throwing out Knight, and Roach wound up the game with a foul to Collins.

The first thing worth mentioning in the second game was the fourth inning, which saw the bombardment of E. Walsh. Wolter started with a single to center and Cree hit safely to Zeider. Laporte sent a low liner to Dougherty. Many persons thought Pat caught it, but when he raised his body to its natural height he pegged toward third, which he probably wouldn't have done if he had made a real catch, for Wolter had left second long ago and Cree was just rounding that station. Just as the ball sailed over Tannehill's head to the stand, Wolter scoring, Cree going to third and Laporte to second.

Knight's safe smash to center drove Cree home and sent Laporte to third. Zeider dropped Roach's fly and then they were full. Austin singled past Zeider, tallying Laporte and Knight. Criger walked. Zeider picked up Fisher's grounder and shot it home ahead of Roach, and Block's throw to first doubled Fisher.

Miss Two Triple Plays.

If Collins had sent the ball right back to the plate he probably would have tripled Austin, but he hesitated too long and Jimmy slid safely home with the fifth run of the inning. French made a nice grab of Daniels' line roller for the third out.

The Yankees never had a look-in against Young and Olmstead.

Good fielding saved Fisher's skin on more than one occasion. Three Sox hits came in the third, fourth, and fifth, but produced nothing.

With two out in the seventh, Collins and Block hit safely, but McConnell, batting for Young, grounded to Fisher. Tannehill was safe on Roach's error in the ninth. Zwilling then broke into the league with a double against the right field fence, Tannie pulling up at third. Collins was called out on strikes and Tannehill scored while Knight was putting out Block. Doc White batted for Olmstead and flied to Austin.

CUBS WANT MICHIGAN PLAYERS.

President Murphy Makes Saginaw Team Offer for Third Baseman Wuffli—Also After Pitcher.

Saginaw, Mich., Aug. 14.—[Special.]—President Charles Murphy of the Chicago Cubs has made President A. B. Burkart of the Saginaw South Michigan team an offer of $1,600 for Third Baseman Wuffli of the local team. He has been in the game one year, is hitting .300, and is one of the leading base stealers in the circuit. Murphy also wants Robinson, a left handed pitcher who is as much of a sensation as was Cole last year.

SOX-NEW YORK SCORES.

FIRST GAME—CHICAGO.

	AB	R	BH	TB	SB	SH	SB	PO	A	E
Daniels, lf	3	0	0	0	0	0	0	1	0	0
Zeider, ss	3	0	1	1	0	0	0	1	1	0
Meloan, rf	3	1	1	1	0	0	0	1	0	0
Dougherty, lf	3	0	0	0	0	0	0	1	0	0
Tannehill, 3b	3	0	0	0	0	0	0	0	1	0
Zwilling, cf	3	0	0	0	1	0	0	0	0	0
Collins, 1b	3	0	0	0	0	0	0	11	0	0
Sullivan, c	3	0	1	1	0	0	0	3	0	0
Lange, p	3	0	0	0	0	0	0	0	2	0
Walsh, p	0	0	0	0	0	0	0	0	0	0
Totals	28	1	3	3	1	0	0	27	4	0

NEW YORK.

	AB	R	BH	TB	SB	SH	SB	PO	A	E
Daniels, lf	4	0	0	0	0	0	0	1	0	0
Wolter, rf	4	0	0	0	1	0	0	3	0	0
Cree, cf	4	1	1	1	0	0	0	1	0	0
Laporte, 2b	4	0	0	0	0	0	0	2	3	0
Knight, 1b	3	1	1	2	0	0	0	10	0	0
Roach, ss	3	0	0	0	0	0	0	1	2	0
Austin, 3b	3	1	1	1	1	0	0	0	1	0
Sweeney, c	3	0	0	0	0	0	0	7	0	0
Hughes, p	3	0	0	0	0	0	0	0	1	0
Totals	32	3	4	4	2	0	0	24	13	0

New York	0	0	0	0	0	0	0	0	0	0
Chicago	0	0	0	0	1	0	0	0	3	0

Two base hits—Zeider, Tannehill, Austin, Meloan. Struck out—By Hughes, 3 [French, Zwilling, Collins 2, Zeider 2]; by Walsh, 4 [Daniels, Wolter, Sullivan]; by Lange, 7. Stolen bases—Austin, Hughes, Cree, Wolter. Bases on balls—Off Lange, 4; off Hughes, 2; off Walsh, 1. Double plays—Lange-Zeider-Collins; Roach-Laporte-Knight. Hit by pitcher—By Lange, 1 [Austin]; by Walsh, 1 [Knight]. Wild pitch—Walsh. Time—2:06. Umpires—Evans and Colliflower.

SECOND GAME—CHICAGO.

	AB	R	BH	TB	SB	SH	SB	PO	A	E
Daniels, lf	3	0	0	0	0	0	0	1	0	0
Zeider, ss	4	0	0	0	0	0	0	1	2	0
Meloan, rf	4	1	2	2	0	0	0	1	0	0
Dougherty, lf	4	0	1	1	0	0	0	1	0	0
Tannehill, 3b	4	0	1	2	0	0	0	0	2	0
Zwilling, cf	4	0	0	0	0	0	0	1	0	0
Collins, 1b	4	0	0	0	0	0	0	10	0	0
Block, c	3	0	0	0	0	0	0	5	0	0
Walsh, p	1	0	0	0	0	0	0	0	1	0
*McConnell	0	0	0	0	0	0	0	0	0	0
Young, p	0	0	0	0	0	0	0	0	0	0
†White	1	0	0	0	0	0	0	0	0	0
Totals	32	1	4	5	0	0	0	27	5	0

†White batted for Olmstead in the ninth.
*McConnell batted for Young in the seventh.

NEW YORK.

	AB	R	BH	TB	SB	SH	SB	PO	A	E
Daniels, lf	4	0	0	0	0	0	0	1	0	0
Wolter, rf	4	0	0	0	1	0	0	1	0	0
Cree, cf	4	0	0	0	0	0	0	2	0	0
Laporte, 2b	4	0	0	0	0	0	0	2	3	0
Knight, 1b	4	0	1	1	0	0	0	10	0	0
Roach, ss	3	0	0	0	0	0	0	1	3	0
Austin, 3b	3	1	1	1	1	0	0	0	1	0
Criger, c	3	0	0	0	0	0	0	5	0	0
Fisher, p	3	0	0	0	0	0	0	0	1	0
Totals	32	1	2	2	2	0	0	27	11	0

New York	0	0	0	0	0	0	0	0	0	0
Chicago	0	0	0	0	0	0	0	0	1	0

Two base hit—Zwilling. Struck out—By Fisher, 8 [Zwilling, Zeider, Meloan, Tannehill, Collins; by Walsh, 1 [Fisher]; by Young, 1 [Cree]; by Olmstead, 4 [Cree, Roach, Austin, Criger]. Bases on balls—Off Walsh, 2. Double play—Tannehill-Collins. Hit by pitcher—By Walsh, 1 [in 1 inning]; by Young, none in 8 innings. Passed ball—Criger. Time—2:05. Umpire—Colliflower.

Meloan was the big cheese. Collins singled and, of course, Sully did the same. Walsh, who was in the game by this time, walked, and the bases were full. A short fly to Daniels by French didn't help a bit, and neither did Zeider's strike out, but Molly lined one safely to center and Collins and Sully rode home on it. Dougherty tried to slip in a bunt, but Sweeney nailed him.

Whatever chance the Yanks had to score against Lange was spoiled by his own nice pinch pitching and great fielding, part of it by himself. He passed Daniels, the first man to face him, but Sullivan forced him trying to steal. Then Wolter singled and stole, but Cree lined to Dougherty and Laporte fanned.

Knight walked at the start of the fifth. Lange grabbed Roach's fast bounder and started a double play. Austin doubled after that, but was nailed trying to steal third on the fourth ball of an intentional pass to Sweeney.

Two were down in the seventh when Bill got himself in trouble by hitting Knight and walking Roach. The latter stole second. Collins dashed over to the visitors' bench and pulled a wonderful catch of Austin's foul, retiring the side.

Big Ed Relieves Lange.

Walsh relieved the gentleman with the heartaches in the eighth and got through that round without any bother. Cree singled in the ninth and chased to third on a wild pitch. While Laporte was striking out, a foul tip struck Erwin in the mask, breaking that part of his armor and cutting his cheek and eye badly. Bill retired for the day and Umpe Colliflower had to do the rest of it alone. Cree scored while Zeider was throwing out Knight, and Roach wound up the game with a foul to Collins.

The first thing worth mentioning in the second game was the fourth inning, which saw the bombardment of E. Walsh. Wolter started with a single to center and Cree hit safely to Zeider. Laporte sent a low liner to Dougherty. Many persons thought Pat caught it, but when he raised his body to its natural height he pegged toward third, which he probably wouldn't have done if he had made a real catch, for Wolter had left second long ago and Cree was just rounding that station. Just as the ball sailed over Tannehill's head to the stand, Wolter scoring, Cree going to third and Laporte to second.

Knight's safe smash to center drove Cree home and sent Laporte to third. Zeider dropped Roach's fly and then they were full. Austin singled past Zeider, tallying Laporte and Knight. Criger walked. Zeider picked up Fisher's grounder and shot it home ahead of Roach, and Block's throw to first doubled Fisher.

Miss Two Triple Plays.

If Collins had sent the ball right back to the plate he probably would have tripled Austin, but he hesitated too long and Jimmy slid safely home with the fifth run of the inning. French made a nice grab of Daniels' line roller for the third out.

The Yankees never had a look-in against Young and Olmstead.

Good fielding saved Fisher's skin on more than one occasion. Three Sox hits came in the third, fourth, and fifth, but produced nothing.

With two out in the seventh, Collins and Block hit safely, but McConnell, batting for Young, grounded to Fisher. Tannehill was safe on Roach's error in the ninth. Zwilling then broke into the league with a double against the right field fence, Tannie pulling up at third. Collins was called out on strikes and Tannehill scored while Knight was putting out Block. Doc White batted for Olmstead and flied to Austin.

NOTES OF THE WHITE SOX.

The White Sox and Yankees will visit the American Music Hall tonight and will hear Doc White's throat sans for the first time.

Bert Daniels of the Yanks was handed a bouquet of something his first time up by his admirers from De Kalb, Ill., where he passes his winters.

Fisher is the youngster the Yankees got from the Hartford club of the Connecticut league. He was graduated from Dartmouth this summer.

Jimmy Austin played great ball at third base and Knight's work at first was nice to gaze upon.

The Yanks will be the attraction again this afternoon. Fred Olmstead probably will pitch against Quinn.

The Sox will leave on an early train tomorrow night for the east, arriving in Philadelphia their first stop, in time to get a good sleep before tackling the Athletics.

Bill Evans' cheek was cut and his eye blackened by that foul tip. He was a sorry sight after the game and may not be able to work in the balance of the series.

John Conahan said there were two hundred from De Kalb, five from Niles, Mich., a few from Joliet and three from Ottumwa, Ia., in the immense crowd.

Jimmy Block sprang a Charley horse early in the second game and had to go to the bench for repairs. His limp was less apparent when Buck got through rubbing him.

Hughes got in Zeider's way when the captain was trying to reach second on his hit in the first inning of the first game and there was a mild collision. Rolfe had to hurry to get that extra sack, but he made it.

Jack Collins showed forethought in the seventh inning of the first game. When he started out to make that sensational catch of Austin's foul, his cap dropped off, so he wasn't obliged to raise it when the crowd applauded.

In that fourth inning of the second battle, after Block had recovered Dougherty's bad throw, French took the ball and touched second base and the runner standing there, claiming a triple play. But Umpire Colliflower ruled that Dougherty hadn't caught the ball, so Charley's trouble was for nothing.

Tigers Buy Central Player.

Evansville, Ind., Aug. 14.—[Special.]—Texas Covington of the Evansville baseball team of the Central league was sold today to the Detroit Tigers for $1,500.

Bart.

ONLY a few days more and this greatest of all ready-to-wear clearing sales will be over. Every time a customer comes into one of my shops and purchases a ready-to-wear garment from me he is my best advertisement, for the reason that nowhere else can he get such values as I am giving.

2 SHOPS:
44 and 46 Adams
Republic Bldg.
117 Madison
Your Fall Ready-to-Wear Clothes are now here.

LOW RATE EXCURSIONS
August 16
Sept. 6 and 20
VIA
L&N
South Southeast
Stopover Privileges
22 Day Return Limit
Tickets for these Excursions are on Sale at Low Rates to Many Points in
Alabama, Florida, Georgia
Louisiana, Mississippi
North and South Carolina
Tennessee and Virginia
For full Particulars Address
P. W. MORROW,
N. W. P. A., L. & N. R. R., Chicago.

CUBS AWAIT CALL TO BATTLE TODAY

After Sunday's Rest Chance's Men Will Engage in a Double Header.

BROOKLYN IS THE ENEMY.

Reulbach and Richie or Brown to Go on Firing Line; Scout Reports Ingerton O. K.

Standing of the Clubs.

	W.	L.	Pct.		W.	L.	Pct.
CHICAGO	63	33	.656	Cincinnati	50	53	.485
Pittsburg	60	35	.632	Brooklyn	41	57	.418
New York	58	40	.592	St. Louis	37	62	.374
Philadelphia	50	50	.500	Boston	34	65	.343

Yesterday's Results.

No games scheduled.

Games Today.

Chicago at Brooklyn (two games). St. Louis at Boston. Cincinnati at Philadelphia. Pittsburg at New York.

BY I. E. SANBORN.

New York, Aug. 14.—[Special.]—Chicago Cubs slept on their arms tonight on the United States side of the East River ready to begin on the morrow the series of invasions of foreign soil across the water by which they hope to accomplish the conquest of Brooklyn.

Four battles are to be fought, according to plans prepared by the rival generals, beginning with a double engagement tomorrow. Gen. Chance expects to use Gunners Reulbach and Richie or Brown on the firing line, while Gen. Dahlen's plans have not as yet been discovered by any of the trusty scouts sent out to spy on the enemy.

Scout Needham returned this morning from his excursion into the neutral zone of the Tri-State league and reported the capture of one hostage for future delivery. Needham was in Trenton, N. J., while the Cubs were double-heading in Boston yesterday and the purpose of his trip was to look over Ingerton, third baseman of the Altoona team.

Ingerton to Get Trial.

So favorable was Scout Tom's impression of the young man that he recommended that the option on him be closed, and Ingerton will get a tryout when he reports to Chance at the end of the Tri-State season unless the pennant race still is too gruelling to permit experimenting.

The new recruit is a big fellow with an arm and a batting eye that looks good, and is fast in spite of his size and strength.

Needham was waiting for the Cubs when they arrived here early this morning. He already had reported favorably on Ingerton by wire. In the afternoon Tom left for Boston, went over on the Jersey side to watch the game in Newark, while Johnny Kane went to Jersey City for the same purpose. If there is anything loose in four Eastern league cities worth grabbing for next year they either didn't see it or kept quiet about it.

The rest of the Cubs put in a Sunday sightseeing or visiting friends. King Cole explored Coney Island, which was term incognito to him. His purpose was to obtain data for a book on the differences between the waters of Atlantic City and Coney and the bathers thereof. King left his diamond ring in the hotel vault again for fear that some mermaid might covet it.

Shoe Merchants Visit Troy.

Treasurer Williams, Evers, Sheckard, and Hofman spent the day in Troy, the two shoe magnates looking over the "stock" there for ideas to be incorporated into their Chicago emporium and the two outfielders devoting their time to fishing preserves to which John of Troy has the open sesame. They are to return by boat to reach here in the morning.

Report contemplates calling on President Lynch of the league early as possible to explain to the league's boss that he didn't mean to hurt Klem's feelings on Saturday and is trying hard to be good. The Trojan doesn't want to draw a three days' suspension right now in the thick of the pennant battle, and his team mates don't want him to. In fact, the rest of the Cubs are trying to convince John that he is injuring their chances to win a pennant by giving the umpires the slightest excuse to put him out of the game while the infield is broken up on account of Steinfeldt's injury.

Muzzle for J. Evers.

While supporting Evers' belief that the umpires are after him, his pals are trying to convince him that it is the part of baseball wisdom not to make a personal matter of it, but to merge his own personality into the team's for the sake of the pennant. John swears he only half believes what he can talk, and Trainer Semmons has been put at work on a special brand of muzzle whereby John can keep right on talking, but the language will be diverted so that Artie Hofman or the bleachers can hear it, but not the umpires.

If successful in Evers' case, Doc Semmons will patent the device, and expects to make a little money out of it by selling it to ball players who would rather go hungry a month than lose a ball game. There are not "millions in it," because there are too few ball players in the list.

Benton Harbor, 5; Tom Murrays, 4.

Benton Harbor, Mich., Aug. 14.—The home club defeated the Tom Murrays in an exciting eleven inning battle, 5 to 4. Hendricks pitched the ball, his work being the feature of the game. Score:

Bent. Harbor	0	0	1	0	0	0	0	0	1	0	3	5
Tom Murray	1	0	0	1	0	0	2	0	0	0	0	4

Batteries—Hendricks and Bookwalter; Tuma and J. Walsh.

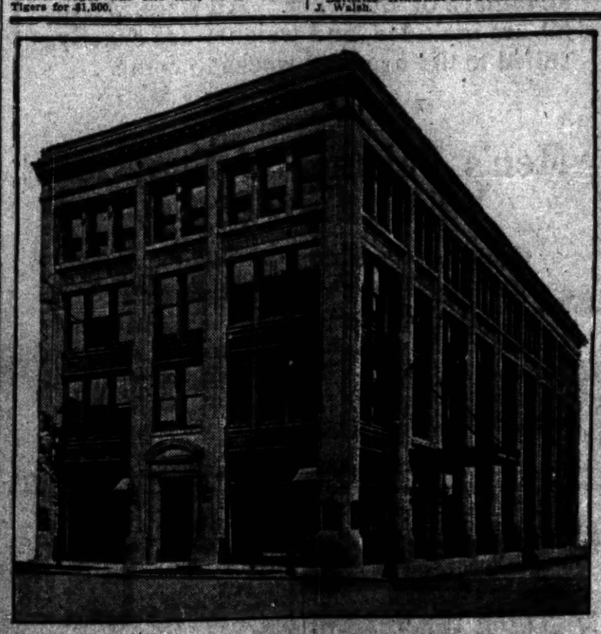

One of the most completely equipped, thoroughly appointed and commodious buildings devoted to the marketing of high grade automobiles in the West. Visitors are always made welcome and we are glad to show and explain to all the many new features and improvements in the PEERLESS line.

Catalogues and literature sent on request.

THE PEERLESS MOTOR CAR COMPANY
OF ILLINOIS
Michigan Ave. and 25th

HOME RUN BY COBB WINS GAME

Ty's Long Smash Gives Tigers Victory Over Senators, 3-0.

WILLETT IS IN GOOD FORM.

Washington Gets Only 5 Hits and Is Not Dangerous.

Detroit, Mich., Aug. 14.—Ty Cobb's home run in the sixth inning with Delehanty on first virtually won today's game for Detroit. Willett was effective, the visitors getting only five hits and being unable to score. The batting of Cobb, Crawford, and Elberfeld featured. Score:

Detroit.	R	H	P	A	E	Washing'n.	R	H	P	A	E
McIntyre, lf	0	1	1	0	0	Milan, cf	0	0	2	0	0
Delah'ty, 2b	1	2	2	1	0	Milan, cf	0	0	2	0	0
Donovan, cf	0	0	0	0	0	Killifer, 2b	0	0	3	1	1
Cobb, rf	1	2	1	0	0	Elberfeld, ss	0	1	2	3	1
Crawford, lf	0	2	2	0	0	Conroy, 1f	0	0	0	0	0
Moriarty, 3b	0	0	2	0	0	McBride, rf	0	0	1	0	0
Stanage, c	0	0	4	0	0	Gessler, rf	0	0	1	0	0
Dubuc, p	0	0	0	1	0	Henry, 2b	0	0	0	1	0
F. Jones, 1b	0	0	7	0	0	Schmidt, c	0	0	4	0	0
Schmidt, c	0	0	2	0	0	Walker, p	0	0	0	2	0
Willett, p	0	0	0	2	0	Keeling, p	0	0	0	0	0
Totals	2	5	27	4	0	Totals	0	1	24	7	2

Washington	0	0	0	0	0	0	0	0	0	0
Detroit	0	0	0	0	0	1	0	0	2	3

Killifer batted for Milan in 7th inning. Two base hit—Moriarty. Three base hit—Schmidt. Home run—Cobb. Bases on balls—Off Walker, 1; off Willett, 2. Hit by pitcher—By Willett, Schmidt. Double plays—Milan-McBride; Elberfeld-Henry. Struck out—By Walker, 2; by Willett, 1. Time—1:35. Umpires—Kerin and Connolly.

DOUBLE VICTORY FOR RED SOX.

Defeat St. Louis Browns in First Game, 7 to 4, and in the Second by 5 to 4.

St. Louis, Mo., Aug. 14.—St. Louis lost both games of today's double header to Boston, the first 7 to 4, and the second 5 to 4. Bailey's poor work in the first and an error by Peity in the second game was the cause of the double defeat.

Umpire Perine held up the second game for 20 minutes as the result of an argument with Shortstop Wagner of the Boston team. The latter questioned a decision of Perine, calling Truesdale safe at second, and was ordered to the bench. His successor was not forthcoming immediately and Perine called the recess. Larchen was finally put in as Wagner's place. Scores:

St. Louis.	R	H	P	A	E	Boston.	R	H	P	A	E
Stone, lf	0	0	1	0	0	Gardner, 2b	2	2	4	1	0
Hartzell, rf	0	1	2	0	0	Purtell, ss	0	2	1	2	0
Hartzell, rf	0	1	2	0	0	Purtell, ss	0	2	1	2	0
Newman, 1b	0	0	11	0	0	Speaker, cf	1	1	1	0	0
Gilhooley, 3b	0	0	0	2	0	Hooper, rf	0	1	2	0	0
Schw'ser, cf	1	1	2	0	0	Stahl, 1b	0	0	8	0	0
Wallace, ss	0	0	1	3	1	Wagner, ss	1	1	0	4	0
Truesdale, 3b	0	0	2	2	1	Lewis, lf	0	1	1	0	0
Killifer, c	0	0	4	0	0	Kuhnow, c	0	0	4	0	0
Bailey, p	0	0	0	1	0	Collins, p	0	0	0	0	0
Stephens	0	0	0	0	0	Bradley, lb	0	0	8	0	0
Cris, p	1	1	0	0	0						
Totals	4	7	27	13	2	Totals	4	10	27	8	0

*Batted for Killifer in ninth.

Boston	0	0	1	0	5	1	0	0	0	7
St. Louis	0	0	0	0	0	1	1	0	0	2

Two base hits—Schweizer 2. Three base hits—Hartzell, Newman. Sacrifice fly—Bradley. Double plays—Killifer-Truesdale; Griggs-Killifer. Passed ball—Killifer. Stolen bases—Kuhnow, Hitter. Left on bases—Boston, 7; St. Louis, 6. Hit by pitched ball—By Cris, Lewis. Wild pitches—Bailey, 1; Collins, 1. Bases on balls—Off Bailey, 6; off Cris, 1. Struck out—By Bailey, 1; by Cris, 2; by Collins, 2. Hits—Off Bailey, 9 in 4 2-3 innings. Time—2:07. Umpire—Perine.

SECOND GAME.

St. Louis.	R	H	P	A	E	Boston.	R	H	P	A	E
Stone, lf	2	1	0	0	0	Gardner, 2b	0	2	0	2	0
Hartzell, sb	0	1	4	0	0	Purtell, ss	0	0	1	2	0
Newman, 1b	0	0	11	1	0	Speaker, cf	1	1	1	0	0
Griggs, rf	1	2	2	0	0	Bradley, 1b	1	1	7	0	0
Hoffman, cf	0	0	1	0	0	Wagner, ss	1	1	1	3	0
Rossman, c	0	0	4	0	0	Lewis, lf	1	1	1	0	0
Truesdale, 2b	1	1	4	2	0	Hooper, rf	1	0	2	0	0
Stephens, c	0	1	4	0	0	Carrigan, c	0	1	4	0	0
Peity, p	0	0	0	1	0	Arrelanes, p	0	0	0	1	0
						Hall, p	1	1	0	0	0
Totals	4	6	27	16	1	Totals	5	10	27	7	0

Boston	0	0	0	0	0	0	0	0	0	0
St. Louis	0	0	0	0	0	0	0	0	4	4

Two base hit—Hooper

It's Better to Endure the Evils We Have than Cultivate New Ones.

CATHOLIC NINES IN MANY GAMES

Contests in Two Divisions of League Fail to Change Standing of Teams.

PAULISTS IN CLOSE GAME.

Leaders of Southern Section Are Forced to Go Ten Innings to Defeat St. Pius.

Standing of the Clubs.

NORTH. DIVISION	W.	L.	Pct.	SOUTH. DIVISION.	W.	L.	Pct.
Our L. of L.	13	2	.867	Paulists	13	2	.867
St. Mary's P.	11	5	.688	Holy Fam'y	13	3	.813
St. Aloysius	9	7	.562	St. Thomas	8	8	.500
St. Pius	9	7	.563	St. Florian	8	8	.500
Holy Name	7	8	.467	St. Casimirs	8	8	.500
St. Jerome's	6	9	.857	St. Pius	7	9	.437
St. Boniface	5	10	.333	Pres'tation	6	10	.375
St. Alsius'	1	13	.071	Our L. of S.	1	15	.062

There were no changes in positions of the teams in the National Catholic Athletic association baseball league as a result of games played yesterday. Paulists came near being dethroned as leaders of the southern division when they defeated St. Pius in a ten inning game, 6 to 5.

In the northern section Our Lady of Lourdes defeated St. Mary's Paulists, the second team in the division, in a well played game, 3 to 1.

Paulist won from St. Pius on the latter's grounds in a ten inning game. Score:

Paulists.	R	H	P	A	E	St. Pius.	R	H	P	A	E
O'Grady, ss	1	1	2	3	0	Wilson, ss	0	0	2	3	0
O'Malley, 2b	0	0	2	0	0	Kelliher, 2b	2	2	1	0	0
McLeely, cf	0	0	1	0	0	St. Croft, cf	1	2	1	0	0
Connell, 3b	1	1	2	2	0	Miller, c	0	0	9	2	0
Joyce, lf	1	1	1	1	1	Fagen, lf	0	0	2	0	0
Hatfield, p	0	0	0	1	0	Stepinski, 1b	0	2	14	1	0
Cullen, 1b	0	0	12	2	0	R. Croft, rf	1	1	0	0	0
Ryan, c	0	0	6	1	0	Robbins, 2b	0	0	2	4	0
Hansen, p	0	0	1	2	0	Doyle, p	1	1	1	4	0
Totals	3	4	27	10	1	Totals	5	9	30	16	4

Paulists	0	0	0	0	0	1	0	0	4	0	0	0	0	0	0	3
St. Pius	1	0	0	0	1	0	0	0	3	0	0	0	0	0	1	4

Two base hits—Croft, Miller. Three base hit—Hatfield. Home run—Kelliher. Struck out—By Hatfield, 5; by Ryan, 7. Bases on balls—Off Doyle, 2; off Hatfield, 4; off Ryan, 7. Umpire—Pfannkuch.

St. Vincent, 8; St. Viators, 0.

St. Vincent's Lyceum defeated St. Viateurs at De Paul university field, 8 to 0. The feature of the game was the pitching of Brennan, who did not allow a hit until the ninth. Score:

St. Vincents.	R	H	P	A	E	St. Viateurs.	R	H	P	A	E
Dyman, 2b	1	1	3	2	0	E. Smith, 2b	0	1	2	1	1
Cullen, ss	0	1	0	4	0	Kenny, ss	0	0	1	3	1
O'Toole, cf	0	1	0	0	0	T. Smith, 1b	0	0	8	0	0
Larson, lf	1	2	2	0	0	Butler, ss	0	0	3	2	0
Barnard, c	0	1	8	1	0	Rasch, lf	0	0	1	0	0
Cornings, 3b	1	1	1	0	0	Rochfort, cf	0	0	0	0	0
Wiel'rd, 1b	1	2	8	0	0	Kipler, rf	0	0	1	0	0
Y'ley, 1b	0	0	4	0	0	Tracy, c	0	0	2	3	0
Brennan, p	1	1	0	1	0	McKay, p	0	0	0	2	0
Totals	4	10	27	8	1	Totals	0	1	27	12	4

St. Vincents	0	0	1	0	2	2	0	0	3—8
St. Viateurs	0	0	0	0	0	0	0	0	0—0

Two base hits—O'Toole, Cummings, E. Smith, Barnard. Struck out—By McKay, 9; by Brennan, 7. Bases on balls—Off Brennan, 2; off McKay, 4. Double play—E. Smith-Butler. Umpire—Gorecki.

Lady of Lourdes, 3; St. Mary's, 1.

In a well played game Our Lady of Lourdes won from St. Mary's Paulists at Grant park, 3 to 1. Score:

Paulists.	R	H	P	A	E	Lourdes.	R	H	P	A	E
Kornik, rf	0	0	1	0	0	Mel. rf	0	0	0	1	0
Connell, c	0	0	4	0	0	Shell, lf	0	0	1	0	0
O'Brien, 2b	0	0	2	0	0	Caspers, 2b	2	2	2	2	0
Hurst, 3b	0	1	1	1	0	Brenner, 2b	0	0	1	1	0
Burns, p	0	0	0	2	0	Cullen, 1b	0	1	9	0	0
Carney, c	0	0	7	0	1	Hand'k, c	0	2	12	2	0
Burns, p	0	0	0	2	1	Fitz'ld, ss	0	1	2	5	0
Hawking, c	0	0	14	0	0	Jordan, cf	0	0	2	0	0
Mosier, ss	0	0	1	4	0	Jordan, p	0	0	0	5	0
Totals	0	1	27	9	2	Totals	3	8	27	12	1

Paulists	0	0	0	0	0	1	0	0	0—1
Lourdes	0	0	1	0	0	0	0	2	*—3

Two base hits—Hand. Caspers. Three base hit—Hurst. Struck out—By Jordan, 9; by Burns, 14. Bases on balls—Off Jordan, 3; off Burns 8. Umpire—McBride.

St. Boniface, 8; St. Alphonsus, 5.

By scoring five runs in the sixth inning, St. Boniface defeated St. Alphonsus on the former's grounds, 8 to 5. Score:

St. Bon.	R	H	P	A	E	St. Alphon.	R	H	P	A	E
Laux, lf	2	1	1	1	0	Walr'f, cf	0	0	2	0	0
Karman, cf	1	1	1	0	0	Thiery, lf	0	0	0	0	0
Wolf, 2b	1	2	1	1	0	H. Vol'n, ss	0	0	2	1	2
Olis, p	1	2	0	4	0	Hunter, p	0	0	1	0	2
Roeder, 3b	1	0	4	2	0	Jung'st, 2b	1	2	3	1	0
Fischel, ss	1	2	0	0	0	Lenger, 3b	1	2	1	2	0
Stahl, 1b	1	1	8	0	0	F. Vol'n, 1b	1	1	6	0	0
Hazen, s	0	1	3	1	0	Karlak'r, c	2	0	6	0	0
Frey, rf	0	0	3	0	0	Dreis, rf	0	0	3	0	0
Totals	8	13	21	6	2	Totals	5	10	18	4	3

St. Boniface	0	0	0	2	0	5	*	—	8
St. Alphonsus	0	0	2	0	1	0	0	—	5

Two base hits—Dreis Karman Wolf, Olis (2). Fischel Stahl. Struck out—By Olis, 9; by Runts, 4. Bases on balls—Off Olis 4; off Runts, 3. Double play—Jungblat-Volkman. Umpire—Jones.

Holy Family, 11; Presentation, 7.

Holy Family defeated Presentation at St. Ignatius college grounds, 11 to 7. Score:

Holy Family.	R	H	P	A	E	Presentat'n.	R	H	P	A	E
Allen, 2b	1	1	1	5	0	Burke, lf	1	1	1	0	0
McGee, rf	1	0	0	0	0	Mackey, 3b	0	1	0	2	0
Duffy, ss	0	0	2	1	2	E. McDon, lb	0	2	1	0	0
Yore, 3b	0	0	2	2	1	V. McDon, cf	0	0	0	0	0
Gavin, lf	1	1	2	0	0	Egan, 2b	1	2	2	0	0
Kiley, 1b	1	1	9	0	0	Waisman, c	2	3	14	2	0
Carberry, c	2	2	10	1	0	Manning, rf	1	1	0	0	0
Burke, lb	0	1	1	0	0	Kibbie, p	0	1	1	2	0
Dorsey, p	0	0	0	0	0	O'Neill, ss	0	0	2	2	1
Flanagan, p	1	2	1	2	0						
Totals	11	12	27	11	3	Totals	7	12	24	8	3

Holy Family	4	0	0	0	0	0	0	5	2	*	—11
Presentation	0	1	0	4	1	1	0	0	0	—	7

Two base hits—Gavin, Yore, Kiley, Burke, Egan. Three base hit—Kibbie. Struck out—By Kibbie, 10; by Dorsey, 1; by Flanagan, 1. Bases on balls—Off Kibbie, 2; off Dorsey, 3; off Flanagan, 4. Double play—Vi'lm-Yore.

St. Casimirs, 14; St. Thomas, 2.

The St. Casimir's won from St. Thomas at Hedwen Lake, 14 to 2. Score:

St. Casim's.	R	H	P	A	E	St. Thomas.	R	H	P	A	E
Schwartz, cf	3	2	2	0	0	Murphy, 2b	1	0	2	1	2
J'Rem'k, 2b	2	2	3	3	0	O'Brien, lf	0	0	1	0	0
Brozek, 3b	1	1	2	1	0	McG'nis, 1b	1	1	8	1	1
Dawson, p	1	2	0	2	0	Niles, ss	0	0	1	3	0
Kaczor, ss	1	2	1	4	0	Humphrey, lf	0	0	1	0	0
Kaczor, 1b	1	1	4	0	1	W. Arndt, c	0	0	5	0	0
Pawlowski, rf	3	3	0	2	1	Andrews, cf	0	1	0	0	0
Barlette, lf	1	1	1	0	0	Mott, rf	0	0	1	0	0
Herman, c	1	1	6	0	0	G. Arndt, p	0	0	0	2	0
Totals	14	16	21	12	2	Totals	2	4	19	7	4

St. Casimirs	0	0	0	0	0	0	0	0	14—14
St. Thomas	0	0	0	0	0	0	1	1	0—2

Results of Other Games.

St. Florian won a one sided game from Our Lady of Sorrows at Grant park, 24 to 4. Score:

St. Florian	5	1	5	0	7	0	2	1	3	—24
Our Lady of Sorrows	0	1	0	0	2	1	0	0	0	—4

Two base hits—Schram (2). Three base hits—Kwiatowski. Home runs—Dombrowski, Orlik. Struck out—By Sierks, 7; by Stife, 2. Bases on balls—Off Sierks, 4; off Stife, 6. Double play—Young [unassisted]. Umpire—Smith.

In the central division the Culvers defeated St. Juliette on the latter's grounds, 10 to 8. Score:

Culver										
St. Juliette	1	4	1	0	0	1	1	2	0	—10
	1	4	0	0	0	1	1	1	0	—8

Batteries—Hanson and Flint; O. Furlong and A. Furlong.

Holy Name beat St. Jeromes easily at the Chicago avenue playground. Score:

Holy Name	4	1	3	0	0	0	0	0	*	—8
St. Jerome	0	0	0	0	0	0	0	0	—	0

Batteries—Hartman and Seicht; O'Mara and Dillon.

Leading Club in Northern Division Catholic Baseball League.

OUR LADY OF LOURDES BASEBALL NINE.

Top row, left to right—Whalen, p.; Jordan, p.; Fitzgerald, s. s.; Sheridan, sub.; M. Flanagan, mgr.; Kinney, sub.; Hand, c.; Holland, r. f.; McPhilim, ass't mgr. Bottom row, left to right—E. Flanagan, sub.; Shelly, l. f.; J. Flanagan, p.; Caspers, 3 b.; James Flanagan, s. s.; Bremner, 2 b.; Cullen, 1 b.

ARTESIANS DIVIDE TWIN BILL

Fisk's Team Beats Stars of Cuba and Loses to Lelands.

OPENER WON BY 9 TO 8 SCORE

Dougherty Holds Home Team to Four Hits and Is 6 to 0 Victor.

A double header was staged at Artesian park yesterday, the Artesians defeating the Stars of Cuba in the opening game, 9 to 8, and losing to the Leland Giants, 6 to 0. Dougherty held the home club to four hits, three of which were of the scratchy variety. Fisk tried to pitch two games and did well until the seventh inning, when four successive hits were made. Scores:

SECOND GAME.

Leland. G.	R	H	P	A	E	Artesians.	R	H	P	A	E
Duncan, lf	1	2	2	0	0	Murphy, lf	0	0	0	0	0
Hill, cf	2	2	3	0	0	Hagy, ct	0	1	2	1	0
Johnson, 2b	1	1	2	2	0	Hagy, 2b	0	0	2	1	0
Lloyd, ss	1	1	2	0	0	Riley, 1b	0	0	15	0	0
Booker, 1b	0	1	7	0	0	Glendon, 2b	0	1	1	3	1
Payne, rf	1	1	1	0	0	Lannan, c	0	0	7	0	0
Pryor, 3b	0	0	0	2	0	McMa'n, 3b	0	0	2	2	0
Petway, s	0	0	0	1	0	Boland, lf	0	1	1	1	0
Do'herty, p	0	2	1	2	0	Fisk, p	0	0	0	4	0
						Inglis, p	0	0	0	0	0
Totals	6	13	24	7	0	Totals	0	4	24	15	2

Lelands	1	0	0	1	0	0	4	0	—6
Artesians	0	0	0	0	0	0	0	0	—0

Two base hits—Dougherty, Hill, Johnson. Home run—Hill. Struck out—By Dougherty, 7; by Fisk, 2; by Inglis, 1. Bases on balls—Off Dougherty, 2; off Fisk, 2; off Inglis, 1. Umpire—Mullin. Time of game—2:05.

First game:

Artesians	1	0	1	0	1	2	1	0	1	—8	10	1
Stars of Cuba	1	0	0	2	0	2	0	2	0	—8	9	4

Batteries—Crosier, Fisk, and Lannon; Munoz and Guerra.

FISK COLTS BEAT MUTUALS, 6-1.

Sykes Holds Enemy to Four Hits While Pals Gather Seven—Victors Also Down Chicago Giants.

Fisk Colts defeated the Mutuals at Tortenson park, 6 to 1. Sykes allowed Lowery's men only four hits. Score:

Fisk Colts.	R	H	P	A	E	Mutuals.	R	H	P	A	E
Grimes, lf	0	0	2	2	0	Collins, cf	0	1	4	0	0
Heeges, rf	0	0	1	0	0	Ebert, ss	0	0	1	4	1
Schr'ber, 3b	1	0	0	1	0	Ullman, lf	0	0	1	0	0
Brading, rf	0	0	1	0	0	Bunz, 1b	0	0	14	1	1
Du'wald, 2b	0	0	0	1	0	Devine, rf	0	1	1	0	0
Stewart, ss	0	0	2	4	0	Grabow, 3b	0	0	1	3	0
Kafora, cf	1	0	0	0	1	Wilson, c	0	0	7	0	0
Delaney, c	0	1	7	0	0	Dolan, p	0	0	0	1	0
Sykes, p	0	0	2	0	0						
Totals	2	1	27	14	1	Totals	0	1	4	24	15	2

Fisk Colts	0	0	0	0	0	0	2	0	—6
Mutuals	0	0	0	0	0	0	0	0	—0

Two base hits—Heenan, Devine. Three base hit—Sykes. Struck out—By Sykes, 10; by Dolan, 1. Bases on balls—Off Sykes, 2; off Dolan, 2. Umpire—Peters.

MORNING GAME.

Fisk Colts	0	0	0	0	0	1	0	0	0	—10	9	1
Chicago Giants	0	0	0	0	0	0	0	1	0	—1	5	3

Batteries—Zimmerman and Kabora; Ballard and Johnson.

Aurora Takes Two Games.

Aurora, Ill., Aug. 14.—Aurora won both games of a double header from Racine, "Fuzzy" Baughman, graduate of the Aurora pastries, won the first, 8 to 2, and Joe Scott the second, 8 to 2. Scores:

Aurora	0	0	0	0	2	0	0	0	8	—10	8
Racine	0	0	0	0	0	0	0	2	0	—2	5

Batteries—Baughman and Harms; Jacobson, Christman and Schmidt.

SECOND GAME.

Aurora.	R	H	P	A	E	Racine.	R	H	P	A	E
Jacobson, lf	1	1	0	0	0	Persch, cf	0	1	0	0	0
Wisner, 2b	1	2	2	0	0	Sues, 3b	0	1	1	0	0
Wilkinson, c	0	3	5	0	0	Levine, ss	0	0	1	2	0
Linderb'k, rf	1	0	0	0	0	Chase, lb	0	0	9	0	0
Rose, 1b	0	1	13	0	1	Culver, lf	0	0	1	0	0
Pellatier, ss	0	0	1	2	0	Schmidt, c	0	0	4	0	0
Fitz'ald, 2b	0	1	4	1	0	Lewis, ss	0	0	1	1	0
McCarty, c	1	1	5	1	0	Perdieu, 2b	1	1	3	1	0
Scott, p	0	1	0	1	0	Jacobson, p	0	0	0	0	0
						Firns, p	0	1	0	1	0
Totals	3	9	27	13	2	Totals	2	4	24	11	2

Aurora	0	0	2	0	0	0	0	1	—3
Racine	0	0	0	0	0	0	0	2	—2

Stolen base—Wilkinson. Two base hits—Sues, Jacobson. Fitzgerald. Struck out—By Scott, 6; by Jacobson, 1; by Flynn, 2. Bases on balls—Off Scott, 2; off Jacobs, 3; off Flynn 1. Umpire—Held.

Other Baseball Games.

Woodstock Reds, 5; Chicago Rivals, 0.
Grosse Point, 16; Martin Giants, 0.
Markel Colts, 9; Pearson Grays, 8.
Thomas Colts, 4; Woods' Stars, 2.

MINOR LEAGUE STANDINGS

AMERICAN ASS'N.	W.	L.	Pct.
Minneapolis	82	41	.667
St. Paul	97	54	.564
Toledo	84	53	.558
Kansas City	79	61	.565
Columbus	54	64	.474
Milwaukee	54	64	.458
Indianapolis	50	69	.420
Louisville	44	73	.376

CENTRAL LEAGUE	W.	L.	Pct.
South Bend	68	41	.640
Fort Wayne	60	42	.586
Dayton	55	46	.545
Evansville	50	51	.495
Terre Haute	47	56	.456
Wheeling	44	57	.436
Grand Rapids	43	59	.422
Zanesville	42	58	.420

WISCONSIN-ILL.	W.	L.	Pct.
Appleton	60	37	.619
Rockford	59	41	.590
Fond du Lac	56	42	.571
Racine	50	48	.510
Madison	46	51	.474
Green Bay	43	53	.448
Oshkosh	42	58	.420
Aurora	38	63	.376

SOUTHERN LEAGUE.	W.	L.	Pct.
New Orleans	64	43	.598
Atlanta	59	47	.557
Birmingham	60	49	.550
Memphis	52	55	.486
Chattanooga	51	54	.486
Nashville	47	57	.452
Montgomery	48	61	.440
Mobile	43	59	.422

THREE EYE LEAGUE	W.	L.	Pct.
Springfield	72	53	.602
Waterloo	58	47	.552
Rock Island	67	51	.568
Peoria	64	50	.519
Bloomington	49	57	.462
Davenport	47	60	.439
Danville	43	63	.394
Dubuque	41	65	.394

WESTERN LEAGUE	W.	L.	Pct.
Sioux City	71	42	.628
Denver	70	43	.625
Lincoln	64	47	.577
Wichita	54	57	.487
St. Joseph	50	62	.446
Omaha	50	63	.442
Des Moines	47	66	.416
Topeka	34	78	.304

CENTRAL ASS'N.	W.	L.	Pct.
Hannibal	60	42	.588
Quincy	59	42	.584
Ottumwa	59	45	.578
Galesburg	54	48	.529
Keokuk	51	51	.500
Bloomington	49	53	.480
Burlington	42	57	.424
Kewanee	33	69	.324

EASTERN LEAGUE.	W.	L.	Pct.
Rochester	65	49	.602
Newark	61	50	.550
Baltimore	59	51	.536
Toronto	57	50	.533
Montreal	49	58	.458
Buffalo	47	60	.439
Providence	46	61	.430
Jersey City	44	63	.411

Yesterday's Results.

AMERICAN ASSOCIATION.

Minneapolis, 4; St. Paul, 3.
Milwaukee, 11; Kansas City, 0 (first game).
Kansas City, 6; Milwaukee, 0 (second game).
Indianapolis, 8; Louisville, 1.
Toledo, 5; Columbus, 1 (first game).
Columbus, 8; Toledo, 7 (second game).

THREE EYE LEAGUE.

Dubuque, 2; Springfield, 1 (first game).
Springfield, 11; Dubuque, 5, (second game).
Bloomington, 6; Davenport, 4.
Rock Island, 9; Danville, 0.
Waterloo, 6; Peoria, 1.

CENTRAL LEAGUE.

Terre Haute, 3; Fort Wayne, 2.
Wheeling, 3; Grand Rapids, 1.
Evansville, 4; Dayton, 3 (first game).
Evansville, 5; Dayton, 0 (second game).
Zanesville, 3; South Bend, 2.

WESTERN LEAGUE.

Omaha, 6; Topeka, 3 (first game).
Omaha, 4; Topeka, 0 (second game).
Des Moines, 8; Wichita, 2.
Sioux City, 6; St. Joseph 4.
Denver, 11; Lincoln, 1.

WISCONSIN-ILLINOIS LEAGUE.

Rockford, 3; Madison, 2 (eleven innings).
Madison, 11; Rockford, 0 (second game).
Aurora, 5; Racine, 3 (first game).
Aurora, 8; Racine, 2 (second game).
Oshkosh, 4; Green Bay, 1 (first game).
Oshkosh, 9; Green Bay, 2 (second game).
Fond du Lac-Appleton, rain.

EASTERN LEAGUE.

Providence, 3; Buffalo, 2.
Newark, 7; Montreal, 0.
Rochester, 6; Jersey City, 0 (first game).
Rochester, 6; Jersey City, 0 (second game).

SOUTHERN LEAGUE.

Chattanooga, 4; Memphis, 1 (twelve innings).
Birmingham, 9; New Orleans, 2.

MEYER'S CUBS RALLY IN NINTH.

Larson Hits Ball Over Fence, Scoring Smith, and White Rocks Are Defeated, Six to Five.

Meyer's Cubs trimmed the White Rocks at Meyer's park, 6 to 5. The Cubs won in the ninth inning, when Larson clouted the ball over the fence, scoring Smith. Score:

M. Cubs.	R	H	P	A	E	W. Rocks.	R	H	P	A	E
Smith, lf	1	2	3	0	0	Riddle, 3b	1	1	4	2	1
Zahnen, cf	1	0	1	0	0	Moran, ss	0	1	2	2	0
L. Murphy, c	1	1	8	2	0	Osborne, cf	0	0	1	0	0
Larson, rf	1	2	2	0	0	Fox, lf	1	1	0	0	0
Johnson, 3b	1	2	0	0	0	Bryant, 1b	1	2	8	2	0
C. M'phy, 2b	0	1	1	3	0	Simon, lb	1	2	1	2	0
Pr'd'g't, 1b	0	0	9	0	0	Mackey, 2b	1	0	2	1	2
Dyer, ss	0	0	1	2	0	Stalkner, rf	1	0	2	0	0
Sendig, p	1	0	0	1	0	Goldrick, p	0	1	0	1	1
Totals	6	9	27	10	0	Totals	5	5	26	9	4

Meyer's Cubs	0	1	0	1	0	0	0	1	—3
White Rocks	0	0	0	1	1	2	0	0	—5

Two base hits—Smith, L. Murphy. Home runs—Johnson, Larson, Bryant. Struck out—By Sindig, 5; by Goldrick, 7. Bases on balls—Off Sindig, 4; off Goldrick, 4. Umpire—Jorgenson.

GUNTHERS CAPTURE 2 GAMES

Defeat Merkle Colts and the Roseland Eclipse Team.

SCORES ARE 2 TO 0 AND 5 TO 0

Bradshaw Allows Only Two Hits in the First Contest.

The Gunthers won both games of a double header yesterday, beating the Merkle Colts in the first session, 2 to 0, with Bradshaw allowing only two hits, and then trimming the Roseland Eclipse team, 5 to 0. The north siders earned their victory over the Eclipse team in clean fashion, three hits and two passes putting three men home in the first inning and four singles getting two more runs in the seventh. Scores:

Gunthers.	R	H	P	A	E	Eclipse.	R	H	P	A	E
Lynch, cf	0	1	1	0	0	Magical, lf	0	2	2	0	0
Andrews, rf	0	2	0	0	0	A. Sch'ind, 2b	0	1	4	5	0
Schall, 3b	1	1	0	0	0	Tornquist, 1b	0	1	9	0	0
Reagan, lf	0	0	2	0	0	Breton, 3b	0	2	3	2	0
Hutton, 2b	0	0	2	2	0	Palmer, cf	0	0	2	0	0
Heckinger, c	0	2	11	2	0	V'derk'l, ss	0	0	2	2	0
Dicke, ss	0	0	1	5	0	Duncan, rf	0	0	2	0	0
Bliss, 1b	0	0	7	0	0	O'Brien, c	0	0	4	0	0
Bergmann, p	0	1	0	1	0	Dimon, p	0	0	0	2	0
						*Briggs	0	1	0	0	0
Totals	1	7	24	12	0	Totals	0	8	24	17	0

*Batted for Vanderkloot in ninth inning.

Gunthers	1	0	0	0	0	0	2	0	—3
Eclipse	0	0	0	0	0	0	0	0	—0

Two base hits—Dicke, Lynch, Briggs. Three base hits—Schall, Palmer, Heckinger. Struck out—By Bergmann, 9; by Dimon, 3. Bases on balls—Off Bergmann, 3; off Dimon, 1. Umpire—Lippert.

FIRST GAME.

Gunthers	0	0	2	0	0	0	0	0	*	—2	6	1
Merkle Colts	0	0	0	0	0	0	0	0	0	—0	2	3

Batteries—Bradshaw and Parker; Burmeister and McKane.

NORMALS GET GOOD TROUNCING

River Forest Grays Knock Plaskey Off the Slab in the Second Inning and Win 13 to 3.

Normals were given a bad beating by the River Forest Greys at Roseland, 13 to 3. Plaskey was knocked off the slab in the second inning. Score:

Grays.	R	H	P	A	E	Normals.	R	H	P	A	E
Steger, lf	2	1	2	1	0	Nicol, ss	1	0	0	0

CHICAGO MARKET WEEK

CARSON PIRIE SCOTT & CO

Believing that a wider appreciation of what Chicago manufacturers are producing means much to our city's progress, we join heartily in a movement originated by the Chicago Association of Commerce, and cordially offer our facilities to extend this knowledge. We display this week in all our State, Madison and Wabash windows, and advertise in these columns, CHICAGO MADE MERCHANDISE only. In addition, throughout many sections of this store, the large and varied stocks of excellent Chicago made merchandise prove Chicago's right to the title THE GREAT CENTRAL MARKET. In quality, style and value, they compare most favorably with our well-known standard. We invite your careful inspection of this Chicago made merchandise.

New Styles in Men's Autumn Clothing

Advance showing of fall and winter models, strictly Chicago made garments—in all the latest foreign and domestic fabrics. A wide variety of styles in sack suits—plenty to satisfy all tastes. The carefully selected patterns provide excellent choosing. Be sure and see the new tans, browns, grays, black and white mixtures and fancy blue and neat silk mixtures. We feature a strong line of men's suits at *$25.00*, and offer a great showing of 44 and 52 inch length overcoats at the same price, *$25.*

Men's fancy vests at $2.50 and $3.50.
Men's house coats at $5.00 to $10.00.
Men's lounging robes at $8.50 to $10.00.
SECOND FLOOR, SOUTH ROOM.

Youths' & Boys' Clothes

Particularly broad in scope is our showing of youths' and boys' fall garments—all Chicago made clothes from prominent local makers. New fabrics, styles and patterns in youths' suits at.....*$20.00* to *$25.00*

Boys' fall suits, 2 pair knickerbockers—*$6.50*. Boys' overcoats, long models, with military collar..(SECOND FLOOR, SOUTH ROOM)..*$8.50*

Silk Petticoats

Models that represent the latest style features—made of excellent quality silk, with soft smoothly fitting tops, finished with narrow clinging flounces and broad bands.

Of special prominence in our exceptional offerings of "Chicago made" petticoats, are the following: All silk petticoats in plain, changeable or black and white striped silk, flat plaited or full flounces, trimmed with Dresden or plain colored silk. One model comes in messaline in navy blue or black with large white dots, clinging flounce, broad bands of self colored silk, silk underlay and dust ruffle.....*$5.00*

Smart new messaline models in exquisite colorings, smoothly fitting tops finished with deep puffs and bands..(THIRD FLOOR, NORTH ROOM).*$5.95* and *$7.50*

Silk petticoats in attractive models.....*$3.95*

Heatherbloom petticoats in colors and black, 9 in. plaited flounce, with two Persian bands.....*$1.95*

Same model in gray and white striped petticoats made of Hydegrade material, trimmed with bands of colored heatherbloom cloth. Exceptional values, *$1.50*

New Millinery: *From Chicago Makers*

A large variety of semi-dress hats, strictly tailored hats in velvet, satin and silk and Persian effects. Many of the hats are smartly trimmed with the new coques, fancy feathers and wings..(FIFTH FLOOR, SOUTH ROOM)...*$8.75* to *$45.00*

We show a large assortment of motor hoods and hats in decidedly new styles—moderate in price. A splendid line of untrimmed hats in hatter's plush and velvet—particularly of interest at this time.

Men's Fall Shirts

Fancy negligee and plaited bosom shirts—light and dark effects in plain and printed madras and percales, coat style (open all the way down front), cuffs attached. All new patterns. These shirts represent the successful efforts of our home market to produce the highest grade of merchandise at the lowest cost..(FIRST FLOOR, SOUTH ROOM)..*$1.50, $2.00, $2.50*

Men's Fall Cravats

Neckwear that is both new in design and correct in coloring—the values represent the closest possible pricing on high standard merchandise. Many special lots in new tan effects are especially worthy of consideration at.....(FIRST FLOOR, SOUTH ROOM).....50c

Assortments of new and exquisite patterns in silks. New shapes in correct fall widths at *$1.00* and *$1.50*

Women's Undermuslins—Chicago Made

A most comprehensive display of muslin undergarments of Chicago manufacture—included are petticoats, princess slips, combinations and night dresses.

$1.95

Night Dresses, $1 to $3.95

SPECIAL—Nightgowns at $1.95.
We show at least 12 styles in nightgowns. The beautiful designs, also the choice material and trimmings used, will meet with instant approval.

Princess Slips, $1.50 to $5

SPECIAL—Princess slips at $3.95.
The dainty yoke of embroidery and ribbon, also the lace trimmings on skirt, make this an unusual offering at the price.

Petticoats, $1.00 to $5.95

SPECIAL—Petticoats at $2.95.
These petticoats are exceptional value at this price, having full ripple flounce of splendid quality laces.

Combinations, $1.95 to $5.95

SPECIAL—Combinations at $1.95.
Made of cross bar dimity—the yoke elaborately trimmed with embroidery medallions and dainty lace.

$1.95

THIRD FLOOR, NORTH ROOM.

Mattresses, Brass and Iron Beds

From raw cotton to finished mattress, from crude ore to a complete bed—every wheel turned in Chicago. Extra values are offered.

Mattresses of finest white cotton, felted in nine layers, covering of high grade new ticking in new colors, made with the improved roll edge, stitched sides, round corners, hand tufted and best finish possible. This extra quality and finish offered at this sale at, each.....*$17.50*

Iron Bedsteads made of steel tubing, no casting, top and posts made of one piece, all joints of center rods inserted by hand, finished in many designs of panel and pattern. Large selection in gold, Vernis Martin or white enamel, all sizes in all patterns, extra values for..*$5.00* to *$20.00*

Pillows of choice all live goose feathers in new designs of feather ticking, 3 lb. pillows, well filled, 21x27, each..*$2.50*

Mattresses made of layers of felted cotton, 50 pounds, extra well filled, for large double beds—superior workmanship and best ticking; unusual value, each.....*$10.00*

All Brass Beds, made of seam tubing, strong in construction, neat in design, all sizes, bright or satin finish, two inch posts, extra value, each.....*$10.00*

All Brass Beds, two special patterns, continuous post design, round corner, two inch post and top, well filled center, all sizes, unusual value at this sale price, ea..*$15.00*

All Brass Beds, 2¼ inch post, Colonial design, all posts extra heavy center rods closely fitted and well filled, extra value....(SEVENTH FLOOR, SOUTH ROOM)....*$25.00*

Women's Corsets

We specialize two very excellent Chicago made models developing lines that have not been considered in the average corset models

Our Valois L—for the stout figure. We have given particular attention to the construction of the back above the waist line, giving ample room to hold the flesh without crowding it upward, creating a smooth unbroken line. The bust is in proportion to the back and the hips are long, reducing the large hip and giving a snug, well corseted effect. Made of firm coutil, price..(THIRD FLOOR, NORTH ROOM)..*$5.00*

Same model in a novelty broche, at.....*$8.50*

Valois AA—This corset is similar above the waist line to the L model, but is designed for the figure with less full hip proportions, and it has a definite waist curve, which naturally brings out the hips in proportion to the other lines of the figure. Made of a fancy silk broche....*$8.50*

Bags, Cases and Trunks That Are Made Here

Cow Hide Suit Cases—Have two straps all around, brassed lock and bolts..(SEVENTH FLOOR, SOUTH ROOM)..*$5.00*

Cow Hide Bags in brown smooth and black grained leather, leather lined with pocket, made over a strong frame with inside lock, 16 inch, at *$5.00*; 18 inch, at.....*$6.00*

C. P. S. & Co., Special—Steamer Trunk, made of basswood, canvas covered, fiber binding and center band, with two sole leather straps over lid, cloth lined, 36 in. size...*$10.00*

Housewares

Chicago made articles that are useful in the home.

Round or square clothes hampers, made of whole white willow, very strong.....*$2.25*

Electric irons, guaranteed not to burn out for one year, cut-off switch on iron, 6 ft. best insulated wire with plug, two sizes, 5½ and 6½ lbs..(6TH FLOOR, SOUTH ROOM)..*$5.00*

Wash boilers, made of good tin, copper bottoms, with covers.....*$1.00*

Hammered brass crumb trays and scrapers...*$1.75*

Kitchen tables, hardwood frames and legs, soft wood tops.....*$2.00*

Fireless cookers, made of hardwood, zinc lined, have 10 qt. vessel and one 6 qt., with 3 qt. pudding pan..*$10*

Bath room fittings of all kinds and qualities, 25c to *$2.00*

Women's Waists

New fall models in lingerie, silk and chiffon waists which contribute to the special values of the "Chicago made" exhibit

At $6.95—Waists made of Persian and contrasting color of soft taffeta silk, a very effective model.

At $5.75—Waists of Oriental silk with collar and front of solid color, seamless shoulder sleeves.

At $6.00—Waists of imported washable crepe, prettily embroidered and trimmed with Irish lace insertion, high collar, three-quarter sleeves.

At $3.95—Lingerie waists of sheer mull, effectively embroidered and lace trimmed.

At $2.50—Lingerie waists, embroidered motifs, forming yoke. Another model is made of Valenciennes lace.

Handsome models in silk and chiffon at *$8.50, $6.95,* and.....*(FOURTH FLOOR, NORTH ROOM)*.....*$5.75*

Women's and Men's Gloves of Chicago Manufacture

Women's two-clasp overseam glace gloves, Paris point embroidery, made of light weight stock....85c
FIRST FLOOR, NORTH ROOM

Men's automobile gloves (made of genuine horse hide), insures the greatest amount of wear, *$2.50* to.....*$5.00*

Fire and water proof working gloves, strong and serviceable....*(FIRST FLOOR, SOUTH ROOM)*....*$1.00*

Boots and Shoes

Chicago's contribution of new fall styles for women and men

Women's Shoes

Dull calf, patent leather and vici kid shoes in fall weights. There are a variety of styles to select from in extreme and conservative shapes at the popular prices, a pair,

$3.00 and $3.50

Men's Shoes

Dull calf and patent leather shoes, new fall styles and weights in a large assortment of styles, prices, per pair,

$3.50, $4, $4.50

SPECIAL IN MEN'S SHOES—400 pairs of these Chicago made new fall style shoes in dull calf and patent leathers are offered special during this week at ¼ less than regular price...(FIRST FLOOR, SOUTH ROOM)...*$3.25*

Women's Fall Suits, Coats and Dresses

You will thoroughly enjoy studying the new fall styles as revealed in this special display. While the showing is somewhat limited at this early date, an excellent idea of the authoritative style trend for fall is to be noted. We cordially invite you to inspect the new correct fall modes which represent the best achievements of leading Chicago makers and emphasize their ability to produce garments of utmost desirability in style, quality and workmanship—at strictly medium prices.

4TH FLOOR, APPAREL SECTION.

Special display in our BASEMENT SECTION of

Women's Tailored Suits, Silk Dresses and Fall Coats

All Are Chicago Made

Women's tailored suits of fine broadcloth in navy, cadet, brown, gray and black; 32-in. coats, satin lined, new cluster plaited gored skirts.....(BASEMENT SECTION).....*$15.00*

Women's silk dresses of heavy black taffeta silk, soutache braid trimming, straight plaited skirts.....*$15.00*
(BASEMENT SECTION.)

Women's black broadcloth coats, 54 inch length, lined throughout with guaranteed satin.....*$15.00*
(BASEMENT SECTION)

Women's Neckwear

Chicago made neckwear of special interest. New plaited Dutch collars, *50c*, with cuffs to match, *$1.00*. Jabots to match, *50c*.

Pretty mull jabots, trimmed with fine Venise lace, a variety of styles, 50c to.....*$2.50*

Tailored ascots and stocks in smart designs, 50c and.....75c

Fancy stocks, trimmed with insertion and lace, 95c and.....*$1.25*

Windsor ties in crepe and Persian silk—popularly worn with the new fall waists.....50c

FIRST FLOOR, NORTH ROOM.

Rare Apron Values

All that is new and practical in the apron line from Chicago makers—Coverall aprons, princess aprons, fitted band aprons, sewing aprons, tea aprons, small fancy aprons.

Fitted percale aprons, with large fitted bib, collar effect, buttoned in back—38c. In percale, trimmed with rickrack braid, 50c. In heavy striped white material, rickrack....65c

Princess aprons, in dainty white materials—excellent values at....58c, 65c to *$2.25*

Large and small white aprons in every desirable style. Exceptional values offered at.....50c

THIRD FLOOR, NORTH ROOM.

Umbrellas: *For Men and Women*

Chicago made umbrellas of taped edge union taffeta, steel rod and frame, silk case, military tassels. Women's umbrellas have handles of gold and pearl and etched sterling silver. Men's umbrellas have handles of mission wood, sterling silver trimmed....(FIRST FLOOR, NORTH ROOM.)....*$5.00*

For men and women—taped edge union taffeta umbrellas, steel rod and frame, silk case, military tassels, natural wood handles.....*$3.00*

Women's umbrellas—taped edge, union taffeta, steel rod and frame, mission Princess handles, silk case, military tassels,.....*$3.50*

Leather Belts: *Late Styles Shown*

Patent leather belts in black and red, 2 in. wide, dip front, gold plated and oxidized buckles. Chicago makes (FIRST FLOOR, SOUTH ROOM) 50c

Black patent leather belts, 2¼ in. wide, gold plated or oxidized buckles, dip front, *$1.00*

Suede leather belts in colors of navy, green, brown, gray and also black, with gold plated and suede covered buckles, straight and dip front effects. Product of Chicago makers—*$1.25* and.....*$1.50*

Belts made of imported "Heyl" patent leather, 1¼ in. wide, dip front gold plated or gun metal buckles, 75c. Larger size, 2 in. wide, at.....*$1.50*

T SECTION of
uits, Silk
Coats
de
dcloth in navy, cadet,
tin lined, new cluster
BOTTOM.).....$15.00
n's black broadcloth
4 inch length, lined
out with guaranteed
.....$15.00
EMENT SECTION.)

ckwear
of special inter-
llars, 50c; with
s to match, 50c.
y stocks, trimmed
nsertion and lace,
1.....$1.25
dsor ties in crepe
ersian silk—popu-
orn with the new
ists.....50c
ROOM.

Values
l in the apron
verall aprons,
prons, sewing
fancy aprons.
ith large fitted
back—38c. In
braid, 50c. In
rickrack....65c
ty white mate-
58c, 65c to $2.25
in every desirable
at.....50c
ROOM.

en and Women
of taped edge
rame, silk case,
llas have handles
ng silver. Men's
n wood, sterling
TH ROOM.)....$5.00
en's umbrellas—
edge, union taf-
eel rod and frame,
Princess han-
lk case, military
.....$3.50

te Styles Shown
k and red, 2 in.
and oxidized
(FIRST FLOOR, SOUTH ROOM) 50c
2¼ in. wide,
dip front, $1.00
of navy, green,
dplated and suede
lip front effects.
and.....$1.50
" patent leather,
ed or gun metal
ide, at.....$1.50

BUSINESS, COMMERCIAL AND FINANCIAL SECTION

WANT ADS

The Chicago Daily Tribune.

PART TWO PAGES 13 TO 18

MONDAY, AUGUST 15, 1910.

CITY ON PARADE FOR TRADE HOSTS

Market Week Begins Today with Big Display of Chicago Made Wares.

200,000 ARE EXPECTED.

Hugo Du Brock, Chairman of Committee Behind Movement, Predicts Fine Results.

"Chicago faces one of the biggest tasks this week it has ever undertaken. Last week it showed the nation in its entertainment of the thousands of Knights Templar that it is the most hospitable city in the United States. Beginning tomorrow it will show the world it is the greatest retail market."

This was the prediction yesterday of the success of the Market week undertaking, and was made by Hugo Du Brock, chairman of the market cooperation committee of the Association of Commerce.

"It has long been known," said Mr. Du Brock "that Chicago leads in many ways as a trade center, but to prove this, the Association of Commerce has regarded it wise to invite visitors to see just what the city makes and controls."

"Railroad and transportation companies have been quick to appreciate the Market week movement and have given assistance by making liberal rates. As a result, there will be a trade pilgrimage to Chicago from at least thirty states where 150,000 handsome booklets and other forms of advertising have been sent by the Commerce association.

200,000 Visitors Are Expected.

"It is expected that at least 200,000 persons will visit Chicago during the week. Of course all of these visitors will not make extensive purchases, but the plan is to get them here and show what advantages are offered to them in making Chicago their great central supply center.

"All of the largest retail establishments will display only those goods which are made here or are controlled by Chicago firms. It will be a wonderful trade carnival and exposition of this display—and will open the eyes of some of the residents of Chicago.

"Most every one here knows something of the scope of the city's enterprises, but all do not know the wonderful variety of its wares and the large amounts of money their sale brings to the city.

"It must be borne in mind that many of these products find their way to other cities, to distant states, and to foreign countries. If Chicago has pleased its customers with the products sold them, it will gain more prestige by continuing to please them.

Customers May Become Boosters.

"So it was decided to invite these customers to come to Chicago and have a friendly talk with the merchants and manufacturers. If they can see the advantages of cementing their business friendships with the firms here, they will probably increase their orders and help boost the city.

"The claim has been made that Chicagoans have been too busy to properly entertain their business customers. Personally, I do not believe this to be the case, and I do not believe that other Chicago business men will contradict me, but because of the lavish entertainment given in New York and the east some seem to have gained the idea Chicago is a little behind as a host.

"Chicago set New York a warm pace last week by making the Knights Templar feel as much at home as if they had lived here all of their lives. And this week the same scale of entertaining will be kept up.

"Every business man who has an auto will be asked to have it at the disposal of the market cooperation committee, and the trade visitors will be given plenty of opportunities to see the most interesting parts of the city."

Bankers Like the Idea.

Confidence in Chicago's ability to "make good" in the market week enterprise, and certainty of good results, were expressed by Chicago bankers. Among the expressions of opinion are the following:

George M. Reynolds, president of the Continental and Commercial National bank—The first benefit of the trade exposition will, of course, be to the industries, and it is sure to be material. But further than this, anything that favorably affects these industries must have a good effect on everything else with which they are inseparably associated. All of these different parts of city life are interdependent to a decided degree, and there must be a sympathetic and probably a direct influence for the better with all.

Ernest A. Hamill, president of the Corn Exchange National bank—The plan is an admirable one and should have been undertaken in previous years. I don't know but it would have better results were it scheduled for a month or so later, but I look for benefits to follow, first of all for the Chicago industries, but just as surely in the long run for the city and vicinity as a whole."

IMPORTATION OF LUXURIES LARGEST IN HISTORY OF U. S.

Articles of That Class Brought Into This Country in Fiscal Year 1910 Worth $350,000,000.

Washington, D. C., Aug. 14.—Two hundred and fifty million dollars worth of articles classed as luxuries were imported into the United States during the fiscal year 1910, exceeding by more than $25,000,000 the figures of 1907, and being more than double those of 1900, according to statistics of the department of commerce and labor. The 1910 importation is the largest in the history of American commerce.

The figures show the importation in 1910 of $68,000,000 worth of diamonds and other precious stones, $40,000,000 worth of laces and embroideries, $37,000,000 tobacco and cigars, and $23,000,000 wines and liquors.

Wines, spirits, and malt liquors imported last year aggregated $23,500,000, against $22,000,000 in 1907, and $12,700,000 in 1900. Automobiles and parts thereof imported last year aggregated in value $3,800,000 as compared with $4,800,000 in 1907.

The following presents the imports of luxuries in 1900, 1907, and 1910:

Articles.	1900.	1907.	1910.
	Millions of dollars.		
Diamonds and other precious stones	14.2	43.5	67.8
Cigars and tobacco	16.7	33.0	37.6
Laces and embroideries	19.2	30.6	39.8
Wines, spirits, and liquors	12.0	21.9	23.5
Fruits	13.8	22.1	22.4
Furs	2.9	8.0	21.1
Feathers	4.0	9.5	13.0
Clothing, other than silk, dressed	7.3	11.9	9.4
Laces and embroideries	3.1	6.7	5.8
Silk, silk mills or cotton	.5	2.0	3.8
Clothing and parts of		3.5	3.5
Jewelry	1.0	2.3	2.3
Manufactures of gold and silver	2.1	1.8	2.2
Ornaments	1.1	1.5	1.3
Feathers	.4	1.2	1.2
Fans	.3	1.0	1.0
Toilet ornaments	1.2	.7	1.5
All other dutiable articles	.5	1.1	1.1
Total	104.6	225.9	250.9

Exclusive products of Porto Rico.

Antimony.

NEW YORK, Aug. 14.—[Special.]—ANTIMONY—Prices in prices was still apparent under libberal offerings of various brands of inferior quality. Cookson's, $8.00@8.12½ for Cookson's, $7.67½@7.75 for Hallett's, and $7.12½@7.37½ for ordinary brands. London market is quoted at £29 10s for Cookson's and £28 10s for ordinary brands.

SOME CHICAGO PRODUCTS NOT ON VIEW IN WINDOWS OF THE STORES THIS WEEK.

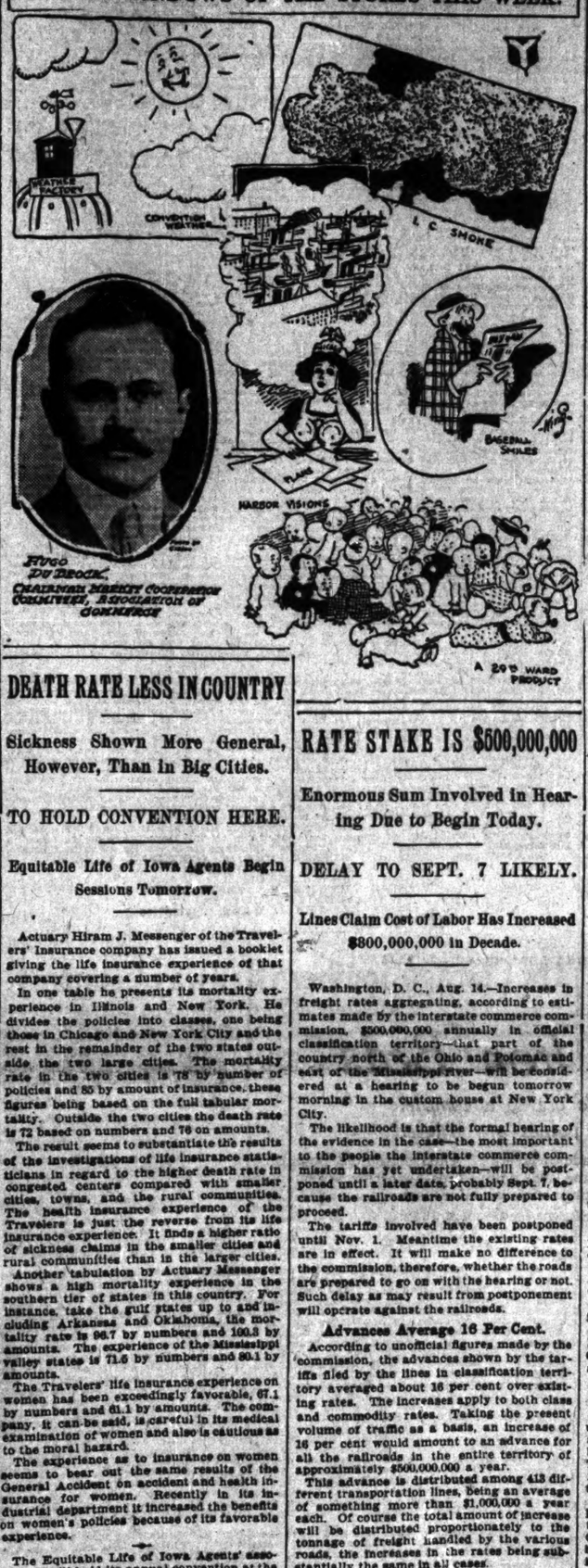

Hugo Du Brock, Chairman Market Cooperation Committee, Association of Commerce.

DEATH RATE LESS IN COUNTRY

Sickness Shown More General, However, Than in Big Cities.

TO HOLD CONVENTION HERE.

Equitable Life of Iowa Agents Begin Sessions Tomorrow.

Actuary Hiram J. Messenger of the Travelers' Insurance company has issued a booklet giving the life insurance experience of that company covering a number of years.

In one table he presents its mortality experience in Illinois and New York. He divides the policies into classes, one being those in Chicago and New York City and the rest in the remainder of the two states outside the two large cities. The mortality rate in the two cities is 78 by number of policies and 85 by amount of insurance, these figures being based on the full tabular mortality. Outside the two cities the death rate is 72 based on numbers and 76 on amounts.

The result seems to substantiate the results of the investigations of life insurance statisticians in regard to the higher death rate in congested centers compared with smaller cities, towns, and the rural communities. The health insurance experience of the Travelers is just the reverse from its life insurance experience. It finds a higher ratio of sickness claims in the smaller cities and rural communities than in the larger cities.

Another tabulation by Actuary Messenger shows a high mortality experience in the southern tier of states in this country. For instance, take the gulf states up to and including Arkansas and Oklahoma, the mortality rate is 96.7 by numbers and 100.3 by amounts. The experience of the Mississippi valley states is 71.6 by numbers and 80.1 by amounts.

The Travelers' life insurance experience on women has been exceedingly favorable, 67.1 by numbers and 61.1 by amounts. The company, it can be said, is careful in its medical examination of women and also is cautious as to the moral hazard.

The experience as to insurance on women seems to bear out the same results of the General Accident on accident and health insurance for women. Recently in its industrial department it increased the benefits on women's policies because of its favorable experience.

The Equitable Life of Iowa Agents' association will hold its annual convention at the Auditorium in Chicago, beginning tomorrow and closing with a banquet Thursday evening. The chief speakers at the banquet will be Commissioner of Health W. A. Evans, Jules Girardin, president of the Chicago Life Underwriters' association, and Col. W. L. Visscher. G. W. Farley of Toledo is president of the association and will act as toastmaster at the banquet. The first session will be held tomorrow morning. J. C. Cummins, secretary of the Equitable Life of Des Moines, is a brother of Senator Cummins of Iowa.

Accident underwriters are anticipating with interest the important meeting of executive officers of accident companies at Albany, N. Y., on Wednesday. The call for the meeting was issued by President H. G. B. Alexander of the Continental Casualty of Chicago, who is chairman of the executive committee of the International Association of Accident Underwriters. New York recently passed a law providing for standard provisions and prohibitions in accident and health policies. All forms for use after Jan. 1 next must be submitted to the insurance department of that state by Sept. 1. The state of Massachusetts has taken similar action. In view of the fact that accident companies must revise their policy forms in these states, President Alexander deemed the time propitious for a general meeting of executives to discuss revision of policies for use in all states.

Accident men have seen the effects of strenuous competition in their calling. Companies have vied with each other in granting more concessions and more liberal provisions. A number of what may be termed "frills" have been introduced in accident policies, some of them being catch penny schemes, but they afford agents a talking point. Altogether these new provisions have proved expensive.

The conservative accident underwriters are anxious to have a standard policy adopted with clear and practical provisions without the use of fancy attachments. They feel they owe this to the public. The automobile has been a prolific claim breeder during the last few years and has forced the loss ratio up several points. It is now one of the largest causes of claims.

The purpose of the Albany conference is to discuss the advisability of getting down to bedrock on accident and health insurance, furnishing something substantial and eliminating some of the superfluities. Minnesota passed a law requiring standard provisions of policies and prohibitions. This has been in force for over a year and Insurance Commissioner Hartigan of that state says the complaints as to claim adjustments have been reduced to normal.

The Albany meeting will be the most important held for some years so far as accident and health insurance is concerned.

RHODUSES BACK; PUSH OLD PLAN

Brothers Who Were Indicted Inaugurate a Campaign of Stock Selling.

FACE INQUIRY IN EAST.

Proposed New York Investigation Results in New Office Here.

The Rhodus Brothers, whose intricate and extensive stock selling machinery went to the wall when a receiver was appointed for the Central Life Securities company, followed by federal indictments against the three brothers, have again started a campaign of stock selling.

This time the Rhoduses are organizing the Consolidated Life Securities company, a Maine corporation. The plan is to use the securities company as a holding company for a life insurance company, the same old scheme that the Rhodus fraternity has worked before.

The American National Selling organization, a Rhodus project, has been launched as the selling end of the elaborate mechanism. The selling organization has got together many of the Rhodus cohorts that raided the country before their downfall, selling stock to people in all parts of the United States. For a time the base of operation was in Chicago. Then bag and baggage went to New York city and Oneida, N. Y.

New York Inquiry Promised.

The last legislature of New York passed a law authorizing the state insurance department to investigate all concerns selling insurance stock in the state, whether the company was licensed or merely in the incubator. Insurance Superintendent W. H. Hotchkiss has informed Chicagoans who purchased stock in the some forty-seven former Rhodus corporations that he intended investigating their present schemes and make his findings public.

Whether the proposed New York inquiry has caused the migration to Chicago or not is not known, but the Rhoduses have opened offices in the Fort Dearborn building. Secretary Max Sonnenschein and Treasurer Henry Lichtig are in charge. On the door appears the name, "Scully & Co."

Miss Minnie Scully for years has been regarded as the "right hand man" of the Rhodus trio. Back in the old days of the Western Mutual Life Insurance company of Chicago, over which the Rhoduses presided, Miss Scully was their confidential adviser. She acted as their chief clerk afterwards in the Mercantile Finance company, Central Life Securities company, Mina Grande Mining company, Republic Life Insurance company, and the forty odd other projects the Rhoduses had in the hopper.

Want to Effect Stock Transfer.

The Rhoduses are now trying to get old stockholders of the Central Life Securities company, Central Agency company, Eastern Agency company, Atlantic Agency company, New England Agency company, and Western Agency company to exchange their shares for stock in the Consolidated Life Securities company. The idea seems to be if the Rhoduses secure enough of the old stock they will make an effort to have the receivership of the Central Life Securities disposed of and all the assets transferred to them.

From latest reports, Receiver John C. Fetzer of the Central Life Securities company has in his possession about $150,000 of quick assets and $500,000 installment notes given by purchasers of stock. He is making an effort to force collection on these notes. The Central Life Securities company owns the Republic Life Insurance company, which is still licensed in Illinois, but has written no life insurance since the collapse of the holding company. It has, however, $100,000 on deposit with the Illinois state insurance department.

Warns of $2.50 Extra Charge.

Secretary Sonneschien is circulating Central Life stockholders in a six page letter urging them to make an exchange of stock and saying that $2.50 a share extra will be charged soon in case of any transfers. The letter contains the usual modern promotion literature showing the profits of the old life insurance companies.

Another wrinkle just on the Rhodus market is an issue of $100,000 "six per cent twenty year convertible bonds," based on the Consolidated Life Securities company. These bonds are being offered by the Rhodus selling factory.

Insurance men are surprised to see the Rhoduses in the field again after their previous failures and the disastrous results to stockholders of their enterprises. The present campaign of stock selling on the part of the Rhoduses is a counterpart of their former plan. Their corporations are interwoven in a mass of intricacy so that the public is hardly able to ascertain the relationship one bears to the other.

Called Fathers of Propaganda.

Insurance men charge the Rhoduses with really starting the present stock selling propaganda of insurance stocks of new companies which are flooding the country. Most of these enterprises are deceptive and the state insurance commissioners have issued warnings against the purchase of insurance stock of new companies unless the buyer is fully satisfied as to the character of the people back of the enterprise and also has some assurance of a moderate promotion expense.

A coterie of Rhodus victims, headed by John T. Burford, are doing their utmost to thwart the plans of the Rhoduses in trying to get control of the Central Life Securities company.

IRON TRADE IS AT LOW EBB; BETTER BUSINESS IN SIGHT.

Market for Week Regarded Dullest of Year—Improvement Expected with Opening of Autumn Demand.

The pig iron market of the last week is declared to have been the dullest of the year and a situation difficult to analyze in view of the fact that conditions are normal. Curtailment of production has continued until the scale is said to be now on the consumptive rather than the productive side and improvement is expected in the market as soon as the fall trade develops.

Little booking of orders for the first half of next year has been done, although some contracts have been signed for the first quarter. It is said that some contracts have been made for southern iron at $11.50, Birmingham, for the first half, but there is nothing to indicate the price is general.

During the week the mill prices on beams, channels and bars were reduced 5c per hundred pounds to meet a reduction in the store prices of the preceding week.

Business in standard steel rails was fairly active during the week, western roads furnishing orders for about 11,000 tons, but business in light rails is only nominal. The tonnage, however, for the month of July was heavier than any previous month this year, with one exception. Both the corporation and independent steel mills denied a report that the price on standard steel rails had been reduced to $26.

RATE STAKE IS $600,000,000

Enormous Sum Involved in Hearing Due to Begin Today.

DELAY TO SEPT. 7 LIKELY.

Lines Claim Cost of Labor Has Increased $800,000,000 in Decade.

Washington, D. C., Aug. 14.—Increases in freight rates aggregating, according to estimates made by the interstate commerce commission, $500,000,000 annually in official classification territory—that part of the country north of the Ohio and Potomac and east of the Mississippi river—will be considered at a hearing to be begun tomorrow morning in the custom house at New York City.

The likelihood is that the formal hearing of the evidence in the case—the most important to the people the interstate commerce commission has yet undertaken—will be postponed until a later date, probably Sept. 7, because the railroads are not fully prepared to proceed.

The tariffs involved have been postponed until Nov. 1. Meantime the existing rates are in effect. It will make no difference to the commission, therefore, whether the roads are prepared to go on with the hearing or not. Such delay as may result from postponement will operate against the railroads.

Advances Average 16 Per Cent.

According to unofficial figures made by the commission, the advances shown by the tariffs filed by the lines in classification territory averaged about 16 per cent over existing rates. The increases apply to both class and commodity rates. Taking the present volume of traffic as a basis, an increase of 16 per cent would amount to an advance for all the railroads in the entire territory of approximately $500,000,000 a year.

This advance is distributed among 413 different transportation lines, being an average of something more than $1,000,000 a year each. Of course the total amount of increase will be distributed proportionately to the tonnage of freight handled by the various roads, the increases in the rates being substantially the same in all cases.

Increase in Operating Expenses.

Reports received by the commission indicate by an analysis that the increases in operating expenses of the roads during the last ten years have been heavy. The greatest single item of increase is in the cost of labor, which is estimated to be about 40 per cent of the expense of operation.

In classification territory the increase in the cost of labor, according to the reports, has aggregated during the last decade about $800,000,000 a year, approximately $40,000,000 a year having been added during the last few months. Every other item of expense of operation has increased during the last decade, so that in the matter of operation alone the railroads of classification territory are paying out nearly $200,000,000 a year more than they paid out ten years ago.

It will be necessary for the railroads, under the existing law, to justify their advances by affirmative proof of their necessity. In other words, the burden of proof of the reasonableness of the increase will rest on the carriers.

Takes Purely Judicial View.

It is the purpose of the commission to take a purely judicial view of the questions presented. It will act in no sense as a prosecutor of the railroads. It will be represented at the hearing by one of its examiners, Frank Lyon, who will endeavor to develop any testimony that may tend to throw light upon disputed points.

The great shipping organizations will be represented by J. H. Atwood of Kansas City, Mo., and Francis B. James of Cincinnati, O. The railroads will be represented by their general counsel, the big systems like the Pennsylvania, the New York Central, the Erie, and the Baltimore and Ohio, taking the burden of the work.

The testimony will be heard by Judge George N. Brown, chief examiner for the commission.

WARD SELLS LA BELLE KNOLL.

A. S. G. Courteen of Milwaukee Purchases Chicagoan's Country Home Near Oconomowoc.

Oconomowoc, Wis., Aug. 14.—[Special.]—The A. Montgomery Ward property on Lac La Belle has been purchased by A. S. G. Courteen of Milwaukee, one of the directors of the Wisconsin Central railroad. The property consists of 100 acres of land and a number of fine buildings. It is known as La Belle Knoll and is one of the most beautiful in the vicinity of Oconomowoc.

Supply Company Bankrupt.

Evansville, Ind., Aug. 14.—[Special.]—The New York Dimension Supply company of this city has filed a petition in bankruptcy. Its assets are about $60,000, with liabilities of over $80,000.

STATISTICAL REVIEW OF FINANCIAL WEEK

NEW YORK STOCK EXCHANGE TRANSACTIONS.

	Last week.	Prev. week.	Last year.	Two years ago.	Three years ago.
Shares	2,404,028	2,355,630	6,431,000	4,816,462	5,145,964
Ry. and miscellaneous bds.	$6,504,000	$6,629,000	$21,674,000	$18,388,000	$9,790,000
Government bonds sold	653,000	730,000	2,090,000	894,000	916,000

For the calendar year to date:

	1910.	1909.	1908.	1907.	1906.
Shares	115,745,397	122,177,723	107,774,721	138,864,210	180,252,715
Bonds	$420,253,000	$378,870,000	$574,705,000	$278,619,000	$463,475,000

FINANCIAL VALUES.

	Last week.	Prev. week.	Last year.	Two years ago.	Three years ago.
*Call money New York	2	2	2¼	1¼	3
Sixty day loans, New York	3	3¼	3⅜	3	6
Mercantile paper, N. York	5½	5½	4	4	6
Time loans, Chicago	5½	5½	4	4	6
Time loans, Boston	5	5	3½	3½	6½
Discount rate, London	3⅜	3 7-16	1⅜	1⅜	4 11-16
Discount rate, Paris	2	2	1 9-16	1	3 7-16
Discount rate, Berlin	3½	3½	3	3½	5
English bank rate	3	3	2½	2½	4½
Sight sterling, New York	4.85⅝	4.85⅝	4.86⅛	4.86⅛	4.87⅛
Chicago exchange on N. Y.	15 disc.	5 disc.	15 disc.	5 prem.	40 disc.
Paris exchange on London	25fr.21⅛c	25fr.22c	25fr.18¾c	25fr.15c	25fr.19c
Berlin exchange	20m 44⅝ pf	20m 45⅛ pf	20m 44⅛ pf	20m 40⅛ pf	20m 51pf
U. S. 4s of 1925	114½	114½	119	121¾	127
British consols	80 13-16	81 3-16	84 5-16	86⅝	91 11-16
French rentes	97.45	97.27½	93.07½	96.40	94.47½
Russian 4s	93⅜	93⅜	89¼	97	71⅝
Bar gold, London	77s 9d	77s 9¼d	77s 9d	77s 10¼d	77s 10¼d
U. S. gold coin, London	76s 5d	76s 5¼d	76s 4d	76s 5¼d	76s 5⅝d
Bar silver, London	24½d	24 7-16d	23 9-16d	23⅝d	23 11-16d

*Highest rates of each week. Present week's range, 2 and 1¼ per cent. †Range for week, 4.8575 and 4.8580; $3,000,000 gold engaged abroad for import brings total of movement to date to $17,500,000.

WALL STREET MORE HOPEFUL

Various Factors Responsible for Financial Expectations.

CROP DAMAGE NOT GREAT.

Readjustment in Iron and Steel Industry a Feature.

[NEW YORK TIMES FINANCIAL LEADER.]

New York, Aug. 14.—[Special.]—A simple recapitulation of last week's important happenings, from the standpoint of financial markets, reveals the cross currents running in finance and trade and explains the conservatism with which the underlying optimism of the financial community is just now strongly tempered.

On the right side of the account, so to speak, was the showing of the government's crop report, which put a definite end to the grossly exaggerated stories of damage to corn with its promise of a yield only once exceeded in the history of our farms. Improvement in wheat was such that the crop will equal or exceed five of those harvested in the last decade.

The statement from the Copper Producers' association for the month of July formed the best exhibit from this trade since that of February, with its increase of only 2,254,000 lbs in stocks and its decrease of nearly 9,000,000 lbs in production.

Beyond this there was the further success of our bankers in securing without real competition the gold arriving in London from South Africa, thus promoting the continuation of a movement which has contributed so largely to the strengthening of the banking position in this city since July 1.

Wall Street Is Hopeful.

The indwelling hopefulness of Wall street in the face of a mixture of good and bad news was amply displayed in its philosophical comment on adverse developments, such for example as that which followed the publication of the steel figures, which were regarded as representing a much to be desired readjustment in supply and demand in this trade. Undoubtedly such readjustment is now under way, not alone in steel and iron, but in so many other directions as to justify the belief that it will work its accustomed cure of the congested state of business and financial markets.

It is said by steelmakers that the decrease of 286,000 tons in unfilled orders on July 1 hardly represents the real contraction in that trade, although on the face of things it would seem to offer favorable comparison with the loss in each month of the June quarter where the total of 1,144,000 tons suggested a monthly falling off of some 381,000 tons. There is no occasion for surprise in this tapering down in this great industry; the reason for it is found in such obvious contributing factors as the decline of 26 per cent in building permits throughout the United States in July and in the economies which the railroads, which are the best customers of course of the steelmakers, are putting into effect everywhere while awaiting the decision of the interstate commerce commission on the appeal for higher transportation rates.

Revival in London.

[BY CABLE TO THE CHICAGO TRIBUNE.]

LONDON, Aug. 14.—Markets generally showed a revival during the week, the chief impetus coming from Rhodesians with Americans aiding. Cheap money and good trade were the chief factors in the upward movement, which caught many professional bears napping.

Upward Movement in Berlin.

[BY CABLE TO THE CHICAGO TRIBUNE.]

BERLIN, Aug. 14.—The upward movement of rates on the Berlin boerse last week was manifested in almost all directions. During the first part of the week the activity was so great, in fact, as to recall the boom of last autumn. Russian bank shares, however, fell considerably in consequence of reports of cholera in Russia, and had not recovered at the end of the week. American railway shares continued to rise all around and closed firm, and Canadian Pacific was in especial favor, owing to the higher six months' dividend declared.

Copper Stocks Advance.

[BY CABLE TO THE CHICAGO TRIBUNE.]

PARIS, Aug. 14.—Rio Tinto was the most active stock on the bourse during the last week, and showed a marked advance, reaching 1720, the midmonth settlement being at 1715. Other copper stocks also advanced. The prevailing tone on the bourse continues firm, although in most departments the transactions are slight in volume.

CORPORATION TAX YIELD IS $20,959,783 FOR FISCAL YEAR.

Returns, Showing Operation of New Law, Indicate Statute Is Working Wonders for Treasury Department.

Washington, D. C., Aug. 14.—[Special.]—The corporation tax yielded handsome returns to the treasury in the fiscal year 1910, ended June 30 last. The report of the commissioner of internal revenue, just made public, shows that the corporations of the country paid over to Uncle Sam the sum of $20,959,783 under the terms of the new law.

Illinois led the states in the amount turned into the treasury through the bureau of internal revenue. Collections in that state aggregated $40,165,272. New York was second with $36,157,226, and Kentucky third with $33,290,378.

STAPLES—RANGE OF PRICES

Following are the week's last cash prices for staple commercial products. Comparison is made with quotations for the same products one month and one year ago:

	Aug. 13, 1910.	July 13, 1910.	Aug. 13, 1909.
Wheat No. 2 red	1.10¾	1.11	1.10¾
Corn, No. 2 mixed	70½	70½	70½
Oats No. 2 white	49	49¾	49¾
Flour, Minn. Patent	6.10	5.60	4.60
Lard, choice	12.50	12.50	11.60
Pork, mess	24.75	23.50	22.00
Beef, family	19.50	19.50	14.00
Coffee, No. 7 Rio	9¾	9¾	10¾
Sugar, granulated	5.10	5.15	4.95
Iron, No. 1 foundry	16.25	16.00¾	17.50
Billets, Pittsburg	24.00	23.00	24.00
Lead	4.40	4.40	4.40
*Tin	32.67½	32.50	29.75¾
†Copper, Standard	13.50	13.50	13.50
Cotton, middlings	15.65	15.75	15.00
Printcloths, nom.	06¾	.04	05¾

*Lowest net price less 1 per cent cash. †Price for year quoted for electrolytic.

Highest and lowest prices for the more active of the above commodities in 1910 were as follows:

	Highest.	1910.	Lowest.	1910.
Wheat	1.25¼	Feb. 12	1.04⅜	June 14
Corn	70½	July 30	.64⅜	Apr. 6
Oats	.55¾	Jan. 22	.42¾	June 15
Flour	6.20	July 25	5.45	June 13
Pork	27.50	Mar. 23	23.00	Jan. 25
Beef	19.50	May 2	13.75	Jan. 1
Coffee	.09	Aug. 8	.08¾	June 14
Sugar	5.25	Mar. 4	4.85	Jan. 3
Iron	18.00	Jan. 3	16.25	Aug. 13
Lead	4.70	Jan. 3	4.30	May 10
Tin	33.60	Mar. 21	31.55	Mar. 14
Copper	13.50	Jan. 3	11.70	July 12
Cotton	16.45	July 15	12.85	Jan. 1
Printcl'h	.04¾	Jan. 18	.03¾	Aug. 1

INSIST ON NONUNION MINERS

Coal Operators to Urge Move On Advisory Committee Today.

HEAVY LOSSES BY ROADS.

Railways Reported Ready to Act in Trouble Affecting Revenue.

Despite assertions to the contrary, it developed yesterday that nearly all members of the Illinois Coal Operators' association, including several officials, insist on importing nonunion miners to break the state coal strike. Great pressure is being brought to bear upon the advisory committee, which meets today, for such a recommendation, it is said.

At Saturday's general meeting of the operators a motion to openly support the stand of National President Thomas L. Lewis of the United Mine Workers of America against State President John H. Walker in their factional war, and a well laid plan to import strikebreakers, was blocked by Richard Newsam, chairman of the state mining commission. Mr. Newsam advised caution and while he deplored the existence of laws which placed operators in the power of the miners, pointed out that the contemplated move of the operators would be illegal.

Licenses Are Required.

The law is that miners before going to work must pass a state examination. It happens that three examiners are practical miners affiliated with the union and that these men are in full accord with State President Walker. It is logical to suppose that these three strikers would not make examinations for nonunion men any too easy, Mr. Newsam said.

Nevertheless the operators left Chicago with instructions to call hasty meetings of their various boards of management and learn just how far their respective companies would go in the way of furnishing funds for the importation and police protection for the strikebreakers. It was authoritatively stated that the scheme was carried out to the extent of considering several employment and detective agencies which make a specialty of furnishing strikebreakers. It was also reported that there is much dissatisfaction among the strikers because of the lack of funds and that it was only the fear of bodily injury which prevented a good percentage of the strikers from returning to work.

Await Moorshead's Return.

President A. J. Moorshead made his hasty trip to St. Louis for the sole purpose of securing promises of financial aid from the half dozen or more concerns in which he is interested, it is said, and the operators are sanguine of the most encouraging news upon his return to the city tomorrow afternoon. The operators are much pleased with President Lewis' success in blocking President Walker's request for an indorsement of the Illinois strike at Saturday's meeting of the miners' convention in Indianapolis.

Another story is that certain railroad companies which receive a large part of their revenues from transporting coal have taken a hand in the attempt to break the strike. The strike has cost the railroads millions of dollars.

Says Miners Would Return.

Fred W. Lukens, vice president of the operators' association, was the only official who could be reached during the day, and little information was obtained from him. However, he didn't deny rumors that the importation of nonunion men was contemplated.

"It is rumored that some of the men are anxious to return to work?" a reporter suggested.

"Yes, a good many of them are; mighty few favor the strike and there would have been no trouble whatever had not Walker butted in," replied Mr. Lukens.

MINERS ANGRY AT LEWIS FOR DELAY

International President of Union Is Scored by Illinois Delegation.

WALKER MAKES CHARGES

Says Minor Officials Have Been Promised Better Jobs to Overrule Him.

[BY A STAFF CORRESPONDENT.]

Indianapolis, Ind., Aug. 14.—[Special.]—The work of making out a report on the Illinois strike situation and the dispute between International President Thomas L. Lewis and Illinois District President John H. Walker was started today by the special committee appointed by President Lewis on Saturday. The committee held two sessions, and probably will continue in session all day tomorrow.

R. S. McCullough, secretary of the committee, announced this evening that members of both factions of the Illinois dispute would be summoned before the committee tomorrow to testify on the subject of the proposed compromise agreement with the Illinois Coal Operators' association and on the merits of the position of the Illinois strikers in holding out for their original demands.

The Illinois delegates, however, are impatient over the delay in bringing their fight to a crisis, and threaten to raise a row when the convention reconvenes in the morning. At a caucus of Illinois delegates this morning the district officers stirred the miners to cheers when they declared:

"We will demand a settlement of this fight at once and go home."

The speakers reiterated their charges against President Lewis of employing dilatory tactics to suit his own ends, and said the delay was "engineered for the purpose of tiring out the delegates so that any sort of a report could be railroaded through the convention."

Angry at Work Given Committee.

District President Walker and the Illinois delegation expressed indignation at the fact that the special committee, in addition to the Illinois fight, was charged with investigating and making a report on all subjects mentioned in the call for the convention, including the strikes in various districts and the financial ability of the 200,000 members now at work to stand an increased assessment for the support of the 160,000 strikers.

Secretary Duncan MacDonald of the Illinois district evoked cheers when he dubbed the special committee "the skiddoo committee," because it is composed of twenty-three members, with John Fahy of the anthracite district of Pennsylvania as chairman.

"I am tired of this delay and I for one will insist that this matter in dispute over the Illinois strike be taken up at once tomorrow, whether the committee is ready to bring in a report or not," said Secretary MacDonald. "The only question of any importance before us is the settlement of the Illinois fight and I demand that it be settled so that we can go home.

"I suppose the skiddoo committee will bring in something favorable to the party who appointed it. No matter what the committee does, the convention should take immediate action and not needlessly continue an expenditure of $6,000 a day for this convention. As soon as the convention indorses the Illinois strike the operators will sign our demands. There is a concerted effort on foot to prevent the real issue coming before the meeting. I insist that we wait no longer. Any one who tries to block this matter is not working in the interest of the union."

Walker Charges Bribery.

District President Walker then made an address to the caucus, in which he charged that a number of delegates had been offered international offices if they would change their position in regard to the strike in Illinois. Walker did not name the men who he said had been approached, neither did he say who made the offer.

The caucus was attended by the entire Illinois delegation of nearly 400 miners, and by about 200 delegates from the other districts. This made a gathering of about one-half the voting strength of the convention. The indorsement of the Illinois strike on the basis of the Peoria agreement was demanded by every speaker who took the floor.

The compromise agreement accepted by President Lewis and the international executive board and the Illinois Coal Operators' association was denounced, and Walker declared that every time the operators believed President Lewis would refuse to interfere a number of agreements were signed.

GROCERY TRADE OVER NORMAL; CONCLAVE OF MUCH BENEFIT.

Wholesalers Busy Supplying Unwavering Demand—Fine Results Expected of Entertainment of Knights.

Chicago wholesale grocery establishments were busy places last week between the entertaining of visiting Knights Templar and the transaction of business that was greatly in excess of normal for this season of the year.

As an evidence that the conclave was a benefit to the grocery trade as well as other lines of business, one wholesaler relates an instance of a knight from Pennsylvania who happened to be passing the wholesale establishment, took a fancy to an article that he saw in the display window, and, investigating, closed a trial order. The visitor controls twenty-five retail grocery stores in Pennsylvania, and promised to carry the goods in the entire circuit if the first order came up to his expectations.

Canned goods and dried fruits lost none of their firmness during the week, both feeling slight advances on some lines.

WEST IS IN GOOD CONDITION.

Continental and Commercial National Bank Report Shows Improvement in Crops and Business.

A general summary of its annual crop and business reports prepared by the Continental and Commercial National bank has been issued. The report has statements from counties in western states giving the views of bankers there as to the crop and business situation.

The summary in dealing with the business outlook finds that there is large improvement over conditions which obtained earlier in the year. Country banks are declared to be in good condition and "the strain at one time apprehended has been averted by changed conditions."

"The bankers say that while farmers have purchased automobiles they have paid for them mostly in cash and are able to buy automobiles if they desire them.

Some counties report large speculation in farm lands, but the conclusions reached are that there is nothing in the situation to warrant undue apprehension.

The replies to the bank's inquiries warrant conclusions almost identical with those presented in THE TRIBUNE last week in connection with its symposium of the views of western bankers.

FOREIGNERS BUY ON LARGE SCALE

Wheat Situation Is Reversed by Changed Conditions Here and Abroad.

FRENCH NEEDS A FACTOR.

Corn Higher on Cash and Crop Developments; Packers Buy Hog Products.

The position of the wheat market at the moment is more unusual than it has been for many months. Strong influences are working in favor of higher prices, while on the other hand there have been unexpected developments which tend to keep values down to a comparatively low basis.

It is a singular thing that the world's situation in wheat has so reversed itself that it is now the foreign conditions on which the price is being bulled, while the domestic factors, which early in the season appeared to be so strong, are now being cited as reasons for a break in values.

A few weeks ago export business was considered out of the question, while the short winter wheat crop and the damage in the northwest were the big bull factors. Now it develops that Europe is not independent of us as expected, and on the other hand the winter wheat crop has proved far above expectations, and the injury to the northwestern crop less than predicted.

Speculators Are Puzzled.

It is small wonder that with such a reversal of the accepted conditions of a few weeks ago the speculative trade is puzzled and inclined to be skeptical of all reports.

The issuance of the government report was the signal for selling, because the winter wheat yield was placed at 458,000,000 bu, and the spring wheat crop at 211,000,000 bu, or a total of 669,000,000 bu. The big increase in the winter wheat crop was unexpected, and coupled with the enormous receipts of the last few weeks, was regarded as a bearish consideration. Moreover recent advices from the northwest have been to the effect that final returns on the spring wheat crop may duplicate the experience in the winter wheat belt. Reports from crop experts have been distrusted because of the radical mistakes in estimating the yield of winter wheat. The trade is asking if the spring wheat reports may not be as inaccurate as those in regard to winter wheat.

Government Figures Bearish.

The bearish construction placed on the government figures and the large receipts, with the slow milling demand, led to a pessimistic feeling in regard to prices. This in the last few days has been succeeded by a more bullish sentiment as the result of developments in regard to export business.

The shortage in France is estimated at various figures. Some authorities place the quantity to be imported at 100,000,000 bu, while other estimates are as low as 36,000,000 bu. Crop returns in other European countries are not up to expectations of the early season. Russian wheat, is under a year ago, and of much lower grade, according to latest advices. Liverpool cables recently have noted the steady buying of cargoes for continental account, and the reported poor quality of most of the new wheat received.

Broader Market in Corn.

In the corn market the bulls have taken a new lease of life in the last few days. Recent developments have been in their favor and there has been a marked revival of talk of much higher prices for this cereal. It is maintained that the farmers have sold all the corn they will at present prices on the farms and are now prepared to hold either until prices are boosted materially, or until the new crop is assured.

Cash corn prices are now about the highest point they have been in about a year and have gained materially on the futures, without increasing the volume of country offerings to any extent. When the price reached the basis of 60c on the farm there was moderate selling, but the grain on the farm for sale at that figure was small, and recently offerings have been exceptionally small. Receipts have fallen off to small proportions and there has been an actual dearth of corn at times in the sample market. There is plenty of old corn on the farms, but it is not moving.

Exceptionally heavy feeding requirements are expected this coming year and this is encouraging the holding tendency on the part of the farmers.

Oats Situation Weak.

Few bullish factors are evident in oats. The crop promises to be of close to record proportions, and the stocks of old oats are supposed to be liberal. As a result, the bullish possibilities in oats appear more limited than in either of the other principal cereals. A shortage in corn and hay combined may help futures in oats, but the development of a shortage sufficient to elevate values materially is likely to be of slow growth. In the eastern states, as a general proposition, there are excellent crops of hay and small grains, so that the demand from that section is likely to be more limited than for some time. Much depends on the attitude of the farmer, who will control prices on the 1,022,000,000 bu crop indicated by the government.

Packers Bull Provisions.

Packers own the bulk of the cash product in this country and have evidently undertaken the contract of boosting speculative values in order to obtain higher quotations for it. Their buying has been the principal influence in this market the past few days. It has checked the hammering by the shorts, and caused quite a little miscellaneous covering which has been helpful to values.

Range of Prices for the Week.

WHEAT.

	Close, Aug. 6	High.	Low.	Aug. 13. Aug. 14. 1910.	1909.
Sept.	1.02¼	1.05⅝	1.00¼-⅜	1.03⅝-¾	99⅜
Dec.	1.03¾-¼	1.07	1.03⅜	1.06⅞-⅞	96⅝-¾
May	1.09¾-⅝	1.11⅞	1.08⅝	1.11⅜-½	99⅞

CORN.

Sept.	62⅞	63⅜	62¼	64⅛	63¼-⅜
Dec.	58⅝	62⅜	59½	61¾-¾	54⅜-½
May	61⅛	65-⅜	61⅛	63½-¾	55⅜-⅝

OATS.

Sept.	36⅞	37¼	36⅜	36⅝	38⅝
Dec.	35¼	39¼-½	38	38⅝	35¼
May	40⅜-41	42	40⅜	41⅜	40¼

PORK.

Sept.	21.10	21.80	20.90	21.80	20.60
Oct.	20.60	21.00	20.30	21.00	.....
Jan.	18.10	18.75	17.75	18.75	17.10

LARD.

Sept.	11.47½	11.97½	11.42½	11.97½	11.45
Oct.	11.40	11.82½	11.35	11.82½	11.40
Nov.	11.12½	11.52½	11.07½	11.52½	11.07½
Jan.	10.32½	10.70	10.32½	10.70	10.15

RIBS.

Sept.	12.32½	12.60	11.27½	12.60	12.15
Oct.	10.90	11.37½	10.80	11.30	10.85
Jan.	9.37½	9.75	9.35	9.75	9.07½

Primary receipts—	Wheat.	Corn.	Oats.
Last week	2,340,000	2,981,000	2,147,000
Previous week	10,643,000	2,502,000	4,958,000
Last year	6,144,000	3,189,000	5,307,000
Primary shipments—			
Last week	3,910,000	2,417,000	2,918,000
Previous week	3,891,000	2,050,000	3,286,000
Last year	4,295,000	2,459,000	2,648,000
Clearances—			
Last week	315,000	46,000	8,000
Previous week	278,000	219,000	4,000
Last year	327,000	54,000	4,000

COTTON GOODS DEMAND BRISK IN THE NEW YORK MARKET.

Some of the Values Quoted Alleged to Be Under Cost of Production—Tickings a Fraction Higher.

New York, Aug. 14.—There has been a better demand for cotton goods during the last week and transactions have been more numerous. Sellers are still cautious about booking contracts into the new cotton year, and much of the business being booked is on stock goods or on goods in hand or in process of production which can be applied to filling nearby contracts.

The cotton outlook is still hazy to manufacturers, although most of them now look for sustained high values. Buyers are willing to concede the probability of continued high costs of production, but are not keen on anticipating a rise in cloth prices, except in cases where their outlook is operating better on domestics, prints, ginghams, denims, tickings, brown sheetings, and print cloths.

NEW YORK WEEKLY STOCK RANGE.

	Sales.	Open.	High.	Low.	Close.
Allis-Chal.	400	8¾	9⅛	8¼	8¾
Do pfd	300	36	36	36	36
Am. Ag. Chem.	1,100	56¾	57⅜	56¾	57⅜
Do pfd	200	101	101	101	101
Am. Beet Sugar	7,400	31¾	32¾	31¾	32¾
Do pfd	400	90	90	90	90
Am. Can	1,500	21¾	22	21¾	22
Do pfd	100	115¾	115¾	115¾	115¾
Amer. Car	4,000	72	73	72	73
Do pfd	200	122	122	122	122
Amer. Car Fdy.	1,300	37½	38	37½	37¾
Do pfd	100	111¾	111¾	111¾	111¾
Am. Cotton Oil	2,700	40¾	41¼	40¾	41¼
Am. H. & L.	300	5¾	5¾	5¾	5¾
Do pfd	1,100	37½	38	37½	38
Am. Ice Sec.	400	20	20	20	20
Am. Linseed	100	14	14	14	14
Do pfd	1,000	81	81	81	81
Am. Loco.	2,000	37¾	38¼	37¾	38¼
Do pfd	100	106½	106½	106	106½
Am. Malt	200	4¾	4¾	4¾	4¾
Do pfd	200	21	21	21	21
Amer. Smelting	117,900	83¾	84¾	83¾	84¾
Do pfd	1,400	102¾	103¾	102¾	103¾
Do pfd B	700	93¾	94¼	93¾	94¼
Amer. Steel Fdy.	300	44¾	44¾	44¾	44¾
Amer. Sugar	800	120¾	121	119¾	120
Do pfd	100	118¾	118¾	118¾	118¾
Amer. Tel. & T.	4,300	128¾	129¼	128¾	129¼
Am. Tob. pfd	800	92¾	92¾	92¾	92¾
Amer. Woolen	400	27¾	27¾	27¾	27¾
Do pfd	700	89	89	89	89
Anaconda	6,300	40¾	41¼	40¾	41¼
Atchison	34,600	99	99¾	98¾	99¾
Do pfd	1,400	103¾	104¼	103¾	104¼
A. C. Line	3,400	112	112¾	111¾	112¾
Do pfd	3,500	106¾	106¾	106¾	106¾
Batopilis	100	2¾	2¾	2¾	2¾
Beth. Steel	1,200	34	34	34	34
Do pfd	100	84	84	84	84
B. R. Transit	3,700	77¾	77¾	74¾	77¼
B. U. Gas	1,200	130	132	130	132½
Brunswick	100	6¾	6¾	6¾	6¾
Butterick	400	30¾	30¾	30¾	30¾
Can. Pacific	13,200	182	183¾	180¾	183
Do 4th paid	100	168	168	168	168
Cent. P. N. J.	100	146	146	146	146
Cent. L.	4,600	34⅜	35	33¾	34¾
Do pfd	100	68	68	68	68
C. & S. Am. Tel.	200	114½	116	114½	116
Ches. & Ohio	33,400	74¼	76	74¼	75
Do 3d pfd	2,000	28¾	28¾	28¼	28¼
C. G. W.	2,000	23	24	23	24
Do pfd	2,000	47¾	48¾	47¾	48¾
C. M. & St. P.	28,900	126½	128	121¾	128
Do pfd	2,700	149¾	149¾	146¾	149¾
C. R. I. & P.	6,000	144¾	146	144¾	146
C. F. & I.	3,700	30	30	28	29¾
Colo. Southern	600	53	53¾	52¾	53
Do 1st pfd	200	71¼	71¼	71¼	71¼
Do 2d pfd	100	71	71	71	71
Con. Cal. & V.	100	6	6	6	6
Con. Gas.	21,000	128¾	129¾	128¾	129¼
Corn Products	1,800	13¾	14¼	13¾	13¾
D. & Hudson	1,800	161	161¾	159	161½
D. & R. G.	5,600	30¼	31	29	30¾
Do pfd	1,100	71¼	71¾	70¾	71¼
Dis. Sec.	1,400	27¾	28¼	27⅝	28¼
D. S. S. & A.	300	10¾	10¼	10¼	10¼
Do pfd	300	22	22	21¼	21¾
Erie	19,200	28¼	29⅜	28¼	29⅜
Do 1st pfd	3,800	43¾	44	43	44
Do 2d pfd	1,100	34	34¾	33¾	34¾
Gen. Electric	1,400	143¾	144½	141¼	143¾
G. Northern pfd.	11,500	126	126¾	125¾	126
G. Northern Ore.	1,800	54	54¾	53¾	54¼
Homestake	100	91	91	91	91
Illinois Central	1,200	130	131¼	130	130
Int. Met.	12,500	17¾	17¾	16¾	17¾
Do pfd	1,600	47¾	48	47¾	48
Int. Harvester	10,600	95¼	96¼	93¼	95
Do pfd	1,200	117	119	117	117
Int. Paper	100	10¾	10¾	10¾	10¾
Do pfd	400	49	49¾	47¾	49¾
Inter. Pump	500	40	40¼	39¾	39¾
Do pfd	400	81	81	81	81
Iowa Central	1,400	18¼	18¾	18¼	18¾
Do pfd	2,000	30¼	31¼	29	31¼
K. C. Southern	2,400	29¾	29¾	27	29¾
Do pfd	900	82	82¼	80¼	82¼
Lack Steel	100	88¼	88¼	88¼	88¼
Laclede Gas	27,500	103¾	103¾	101¼	103
Louis. & Nash.	5,000	141¾	143	139¾	142¾
Mackay	200	87¼	87¼	86	87¼
Do pfd	100	72¼	72¼	72¼	72¼
Mer. Marine	400	15¾	16¾	14¾	16¾
Do pfd	100	54¾	54¾	54¾	54¾
M. & St. L.	1,000	24¾	24¾	24¼	24¾
M. S. P. & S. S. M.	3,500	130¾	131	128¾	131
M. K. & T.	6,400	33	33¾	31	33
Do pfd	200	62	62	62	62
Mo. Pac.	5,600	52¼	52¾	51¾	52¾
Nat. Bis.	300	104	104¼	103¼	104¼
Do pfd	100	121¼	121¼	121¼	121¼
Nat. Enamel	100	25¼	26	25¼	26
Nat. Lead	3,300	51	52	50¾	52
Do pfd	200	104¾	104¾	104¾	104¾
*N. R. R. M. 1st pfd	300	65¼	66¼	65¼	66¼
Do 2d pfd	300	25	25¼	25	25¼
N. Con.	16,200	21	21¼	19¾	21
N. Y. Air Brake	500	70¼	70¼	70	70¼
N. Y. Cent.	19,100	114	114	111¾	114

	Sales.	Open.	High.	Low.	Close.
N. J. C. & St. L.	100	150	150	150	150
N. Y. O. & W.	2,000	41	41	39¾	41
Norf. & Western	8,400	97¼	97¾	96¾	97¼
N. American	1,500	57	57	56¾	57
N. Pacific	31,500	117	117¾	114¾	117¾
Pac. Mail	300	32	32	31¾	32
Pacific Tel.	200	34	34	34	34
Pennsylvania	40,800	120	120¾	117¾	120¾
People's Gas	2,400	104¾	105¼	104¼	105
Phila. Co.	100	48	48	48	48
P. C. C. & St. L.	200	88	88	88	88
Pitts. Coal	2,000	16	16¼	15¾	16¼
Pressed Steel Car	2,000	34¾	35	34¾	35
Railway pfd	100	83¾	83¾	83¾	83¾
Ry. Steel Springs	1,200	54¾	55¼	54¾	55¼
Reading	68,500	163	164¾	157¾	164¾
Do 1st pfd	200	121	121	121	121
Rep. I. & Steel	2,000	33	33¾	32¾	33¾
Do pfd	1,300	103¾	104¼	103¾	104¼
Rock Island	4,500	28¾	29¼	28¾	29¼
Do pfd	100	58	58	58	58
St. L. & S. F. 1st pfd	100	78	78	78	78
Do 2d pfd	1,200	64¾	65	64¾	65
St. L. & S. W.	800	27	27¾	26¾	27¾
Do pfd	2,700	48¾	49¾	47¾	49¾
Sloss-Sheffield	800	57	57	57	57
Southern Pacific	111,600	118¾	119¾	117¾	119¾
Southern Railway	5,400	28¾	29¼	28¾	29¼
Do pfd	3,400	64¾	65¼	64¾	65¼
Tenn. Cop.	1,200	34¾	34¾	34¾	34¾
Texas Pacific	2,000	25¾	25¾	25¾	25¾
Third Av.	1,000	74	74	74	74
Toledo Ry. & L.	900	7¾	8¼	7¾	7¾
Tor. St. Ry. & W.	1,500	25¾	25¾	25¾	25¾
Do pfd	2,700	48¾	49¾	47¾	49¾
Twin City	100	104	104	104	104
Union Pacific	372,800	164¾	166¾	161¾	166¾
Do pfd	1,300	93½	94	93	93¾
U. Cy Goods	100	100¼	100¼	100¼	100¼
U. Cy Goods pfd	100	104	104	104	104
United Fruit	800	132¾	133¾	131¾	133¾
Do pfd	800	134¾	135¾	134¾	135¾
U. S. Pipe	100	14¾	14¾	14¾	14¾
Do pfd	100	49	49	49	49
U. S. Express	100	60	60	60	60
U. S. Realty	100	69¾	70	69¾	70
U. S. Rubber	2,300	57	57¾	56¾	57¾
Do 1st pfd	600	107	108	104¾	107
Do 2d pfd	200	97¼	97¼	97¼	97¼
U. S. Steel	276,500	69¾	71¾	67¾	71¾
Do pfd	5,800	119¾	120¾	118¾	120¾
Utah Copper	20,600	45¾	47¾	44¾	47¾
Va. Chem	6,300	49¾	50¾	47¾	50¾
Do pfd	100	120	120	120	120
Wabash	2,000	17	17¼	16¾	17
Do pfd	5,300	34¾	35¼	33¾	35¼
Western Mary	4,000	33¾	34¼	33	34¼
W. U. Tel.	600	64¾	65	64	64
Westinghouse E.	900	60	60	59	60¼
W. & L. E.	300	5¼	5¼	5¼	5¼
Do 1st pfd	300	10	10	10	10
Do 2d pfd	1,200	7	7¼	6¾	6¾
Wis. Cent.	300	48¼	48¼	48¼	48¼

*Ex. Div.

CHICAGO STOCK EXCHANGE

WEEKLY RANGE.

	Sales.	Open.	High.	Low.	Close.
Am. Can	980	8¾	8¾	8¼	8¾
Do pfd	653	66¾	67	65¾	66
Am. Radiator	100	240	240	240	240
Am. Shipbuilding	65	79¾	80	79¾	80
Am. Tel. & Tel.	69	132¾	133	132¾	133
Booth Fisheries	115	33	33	33	33
Do pfd	100	87	87½	86	87½
Canal & Dock	16	47	47	47	47
Chi. Pneu. Tool	412	80¼	80¾	53¼	53¼
Chi. Ry. series 1	1,170	80¼	80¾	79¾	80
Do 2	654	16	16¾	16	16
Chi. Subway	3,065	25¼	25¾	24¾	25¼
Chi. Telephone	21	118½	118½	116	116
Commonw'th-Edison	327	113¾	113¾	110¾	111
Diamond Match	200	80¾	80¾	80	80
Illinois Brick	200	58¼	60¾	58¼	60
McCrum-Howell	325	60	62¾	60	62¾
Do pfd	200	95	96	95	95½
Nat. Biscuit	165	104¾	105	103¾	105
Do pfd	7	121	121	121	121
Nat. Carbon	142	117	117¾	117	117¾
Do pfd	100	118	118	118	118
People's Gas	564	105	106¼	103	106
Quaker Oats	15	100	100	100	100
Do pfd	25	102	102	102	102
Sears-Roebuck	730	132	135	132	135
Do pfd	97	118	118¼	116¾	118¾
Sc. Side Elevated	5	60	60	60	60
Street's Stable Car	125	7	7¼	7	7¼
Swift & Co.	1,028	103¾	104¾	103¾	103¾
United Box Board	470	6¾	6¾	6¼	6¼
U. S. Steel	206	68¾	70¾	68¾	69¾

BONDS.

Armour 4½s	$ 2,000	90¾	90¾	90¾	90¾
Chi. Edison 5s	3,000	100¾	100¾	100¾	100¾
Chi. City Ry 5s	27,000	101¾	101¾	101¾	101¾
Chi. Ry. Inc. 5s	2,000	96¼	96¼	96¼	96¼
Chi. Telephone 5s	5,000	100¾	100¾	100¾	100¾
Com.-Edison 5s	19,000	100¾	100¾	100¾	100¾
Met. Elevated 4s	4,000	81¾	81¾	81¾	81¾
Morris 4½s	4,000	88¼	88¼	88¼	88¼
Peo. Gas ref. 5s	1,000	100¾	100¾	100¾	100¾

RAILROADS ARE DOING WELL

Great Gains Are Shown in Spite of Failure to Raise Rates.

LONDON BUYS OUR SHARES.

Earnings for This Year Are Expected to Be Larger Still.

New York, Aug. 14.—[Special.]—During the controversy between the administration and the railways last June something like consternation was expressed in home and foreign markets as to what would happen to the railways if they were not allowed to make the advance in freight rates of which they had given notice. In many quarters the break on the stock exchange was ascribed to that uncertainty.

Last week the cables reported buying of American shares in the London market, on the basis of the railway earnings statements just compiled for June and for the fiscal year. In April after railway wages had been increased the president of the New York Central gave out his own ideas as follows:

"A general advance in freight rates, such as will enable the railroads to carry the additional burden, is the logical next step. If the railways are to remain solvent, the only recourse now is an advance of freight rates."

The markets perhaps had some excuse for their misgivings.

Roads' Earnings Increased.

Four railroads, serving different parts of the country, have published their complete earnings for the fiscal year ended June 30. Compared with 1909, the four statements showed the following changes:

	Gross.	Net income.
Erie	+$4,428,000	+$3,324,885
Lehigh Valley	+ 3,020,566	+ 3,020,270
Southern Pacific	+14,600,836	+ 8,646,246
Union Pacific	+11,477,000	+ 3,020,270

For the twelve months each of the four roads broke all high records for both gross earnings and net income.

What the other companies will show can only be surmised from the general trend of earnings in prior months. During the calendar year 1908 gross and net earnings of the railroads decreased $301,749,000 and $53,371,000 respectively.

But in 1909 gross and net not only made good the previous year's losses but showed gains of $57,000,000 and $147,000,000 respectively over even 1907, the previous high record.

This Year Will Show Gains.

As for 1910, so far as has been reported net earnings of the railways have bettered even last year. Every month has shown an average increase ranging from 6 per cent in April to 15 per cent in February.

June is the month when all of the accounts held in suspense during the year are charged against earnings in order to close the books. Despite that fact, and the further fact that June was practically the first month when the new increases in wages were included in expenses, thirty-six out of the fifty-five roads that have reported for the month show gains in net compared with 1909.

Extent of British Steel Industry.

In a recent lecture in London Sir Hugh Bell estimated the early value of the total iron and steel production of the united kingdom at $1,000,000,000; while the number of men employed is 1,400,000, or about one-sixth of the occupied male population of the country.

Notice

The privilege of exchange offered in the advertisement below, expires today.

TO THE HOLDERS OF

$5,335,000 CHICAGO EDISON COMPANY

First Mortgage Five Per Cent Bonds

which have been called for payment and on which the interest will cease April 1, 1911

The Commonwealth Edison Company offers the holders of the above-mentioned first mortgage bonds its

First Mortgage Five Per Cent Gold Bonds of 1943

in exchange, bond for bond, one month's interest to be adjusted.

Chicago Edison Company bonds should be presented not later than August 15, 1910, on which date the privilege of exchange will expire unless sooner terminated.

In accordance with its uniform custom of offering its bondholders, when bonds are called, an opportunity to re-invest in securities of the Company on favorable terms the Company makes the above offering, although the bonds given in exchange are quoted in the open market at a premium. Upon the retirement of said Chicago Edison Company First Mortgage Bonds, the *Commonwealth Edison Company First Mortgage Five Per Cent Bonds will be secured by a first mortgage lien on the entire property of the Company*, subject only to a purchase money mortgage of $130,000 on one piece of real estate owned by the Company.

Holders of Chicago Edison Company Bonds may also subscribe, prior to August 15th, 1910, for additional First Mortgage Bonds of this Company at par and accrued interest. The Company reserves the right, however, to allot such additional bonds solely in its discretion, and to withdraw this right of subscription without notice.

A syndicate of prominent banks and bankers, whose names appear below, have agreed to purchase all the bonds of this Company authorized to be issued for the above-mentioned purposes as shall not be taken by the holders of Chicago Edison Company Bonds under the terms of this offer. Bonds of Chicago Edison Company offered for exchange may be deposited at the banking office of any member of said syndicate, who will issue receipts therefor pending delivery of the definitive bonds of this Company, and who will also receive subscriptions under the terms of this offering.

COMMONWEALTH EDISON COMPANY,

Dated Chicago, June 30, 1910. (Signed) by SAMUEL INSULL, President.

FIRST TRUST AND SAVINGS BANK, First National Bank Building.
HARRIS TRUST AND SAVINGS BANK, Marquette Building.
N. W. HALSEY & CO., 152 Monroe Street.
ILLINOIS TRUST AND SAVINGS BANK, LaSalle St., Cor. Jackson Blvd.
THE MERCHANTS LOAN AND TRUST CO., 135 Adams Street.
THE NORTHERN TRUST COMPANY, LaSalle and Monroe Streets.
RUSSELL, BREWSTER & COMPANY, 137 Adams Street.
CONTINENTAL AND COMMERCIAL TRUST AND SAVINGS BANK, 125 Monroe Street.

All of Chicago, Illinois.

TO THE HOLDERS OF

$975,000 First Mortgage 6% 20-Year Sinking Fund Gold Bonds of 1921

OF THE

GREAT WESTERN CEREAL COMPANY

Chicago, August 9th, 1910.

The Great Western Cereal Company offers to the Holders of the above mentioned first mortgage bonds its FIRST AND REFUNDING MORTGAGE FIVE PER CENT GOLD BONDS OF 1948 in exchange at the rate of $1,100 of the new five per cent bonds for $1,000 of the six per cent bonds. The five per cent bonds will be issued in denominations of one thousand dollars and five hundred dollars, and the holder will have the option of either buying or selling fractions of less than five hundred dollars at ninety flat.

Bonds offered in exchange are part of a closed issue of $1,500,000, and upon the retirement of $975,000 of first mortgage six per cent bonds of the company outstanding, its present issue of $1,500,000 five per cent gold bonds of 1948 will be secured by a first mortgage upon the entire property of the company.

Holders of six per cent bonds and stockholders are hereby given the right to subscribe for five per cent bonds not required for purposes of exchange, amounting to $427,500, at ninety, and all subscriptions must be made to the Continental and Commercial Trust & Savings Bank, Chicago, Illinois, before September 1, 1910, accompanied by a payment of ten per cent thereof in cash. Should over-subscription occur, in case of over-subscription, the company reserves the right to reduce all subscriptions pro rata, or to refuse to entertain any subscriptions for this offer, holders of bonds must present them to the Continental and Commercial Trust & Savings Bank for exchange at any time on or before September 1st, 1910, after latter date September 15, 1910, coupon should be detached before forwarding bonds for exchange and collected in usual way.

THE GREAT WESTERN CEREAL COMPANY.

HORNBLOWER & WEEKS

BANKERS & BROKERS

STOCKS AND BONDS BOUGHT AND SOLD FOR CASH OR ON MARGIN

DIRECT PRIVATE WIRES

THIRD FLOOR

152 MONROE STREET

Wanted—Bond Salesman

A well established Chicago bond house desires services of best salesman obtainable, for Michigan, to sell municipal bonds. To strictly high grade man with well established clientele will pay $6,000 salary in addition to expenses and liberal commission. Men worth less than this need not apply. Communications strictly confidential. Have no one in territory now, as applicants need not fear writing their present connections.

Address Y, D 91, Tribune.

NOTICE

TO WHOM IT MAT CONCERN:

The Commercial National Bank of Chicago, located at Chicago, in the State of Illinois, is closing its affairs. All note holders and other creditors of the association are, therefore, hereby notified to present their notes and other claims for payment.

NATHANIEL R. LOSCH, Cashier.

Dated, Chicago, Illinois, July 30, 1910.

The Chicago Southern Railway Company.

REORGANIZATION OF

The Southern Indiana Railway Company and The Chicago Southern Railway Company

To the Holders of Certificates of Deposit issued by the Girard Trust Company of Philadelphia, as Depositary, or its agent, First Trust and Savings Bank, of Chicago, under the Bond and Security Holders' Protective Agreement, dated December 17, 1908, for

First Mortgage Five Per Cent. Gold Bonds of The Chicago Southern Railway Company (herein called "First Mortgage Bonds");

Five Per Cent Gold Bonds of The Chicago Southern Railway Company issued under the Trust Agreement dated July 1, 1906 (herein called "Collateral Bonds");

Certificates of Interest issued under the Syndicate Agreement dated April 15, 1907, entered into by and between the Subscribers to said Agreement and John R. Walsh, John N. Faithorn and Orville E. Babcock as Syndicate Managers (herein called "Syndicate Certificates").

NOTICE IS HEREBY GIVEN to the holders of certificates of deposit representing First Mortgage Bonds, Collateral Bonds or Syndicate Certificates, issued by the Girard Trust Company of Philadelphia, as depositary, or its agent, First Trust and Savings Bank of Chicago, under the Bond and Security Holders' Protective Agreements, dated December 17, 1908, between certain holders of the above-mentioned First Mortgage Bonds, Collateral Bonds and Syndicate Certificates, as parties of the first part, and Christopher D. Smithers and others, as parties of the second part, that, pursuant to the terms and provisions of said Bond and Security Holders' Protective Agreement, said Committee has prepared and adopted a Plan and Agreement, dated July 1st, 1910, for the Reorganization of The Chicago Southern Railway Company, and has filed a copy thereof with the Girard Trust Company of Philadelphia as Depositary, and with the First Trust and Savings Bank, at its office in Chicago.

Dated August 2nd, 1910.

CHRISTOPHER D. SMITHERS, Chairman.
ANTON G. HODENPYL,
EMILE K. BOISOT,
MELVIN TOWNSON,
JOHN R. WALSH, JR.,
FESTUS J. WADE, Committee

The Chicago Southern Railway Company.

REORGANIZATION OF

The Southern Indiana Railway Company and The Chicago Southern Railway Company

To the Holders of the following Securities:

First Mortgage Five Per Cent Gold Bonds of The Chicago Southern Railway Company, issued under the Deed of Trust dated July 1, 1906 (herein called "First Mortgage Bonds");

Five Per Cent Gold Bonds of The Chicago Southern Railway Company, issued under the Trust Agreement dated July 1, 1906 (herein called "Collateral Bonds"); and

Certificates of Interest issued under the Syndicate Agreement dated April 15, 1907, entered into by and between the Subscribers to said Agreement and John R. Walsh, John N. Faithorn and Orville E. Babcock, as Syndicate Managers (herein called "Syndicate Certificates");

NOTICE IS HEREBY GIVEN to the holders of the above mentioned securities that pursuant to a Bond and Security Holders' Protective Agreement dated December 17, 1908, between certain holders of said securities, as parties of the first part, and Christopher D. Smithers and others, Committee, as parties of the second part, to which Bond and Security Holders' Protective Agreement reference is made for all its terms and provisions, a Plan and Agreement for the Reorganization of The Chicago Southern Railway Company in connection with The Southern Indiana Railway Company, dated July 1st, 1910, has been duly prepared and adopted by the undersigned Committee under said Bond and Security Holders' Protective Agreement and a copy thereof duly

INDEX TO CLASSIFIED ADVERTISEMENTS

ACCIDENT AND LIFE INSURANCE....Col. 2, page 18
AGENCIES.....Col. 6, page 18
" .....Col. 6, page 16
AUCTION SALES.....Col. 2, page 18
AUCTIONS AND ANTIQUES.....Col. 2, page 18
AUCTION SALES.....Col. 2, page 18
BUSINESS PERSONALS.....Col. 2, page 18
BICYCLES AND EXCHANGE.....Col. 2, page 18
BUSINESS CARDS.....Col. 2, page 18
BICYCLES AND MOTORCYCLES.....Col. 2, page 18
BOATS, YACHTS, ETC.....Col. 2, page 18
BOOKS AND MAGAZINES.....Col. 2, page 18
BUILDING MATERIAL.....Col. 2, page 18
BOWL'G, BILL'D, POOL TABLES.....Col. 2, page 18
BANKING CHANCES.....Col. 2, page 18
" .....Col. 3, page 18
BOARD WANTED.....Col. 3, page 18
BOARDING AND LODGING.....Col. 4, page 18
" .....Col. 4, page 16
BICYCLES, KODAKS, ETC.....Col. 2, page 18
CANDIES AND CONFECTIONS.....Col. 2, page 18
CASTOFF CLOTHING.....Col. 2, page 18
CLOTHING, FURS, ETC.....Col. 2, page 18
CABINETS, DYERS, ETC.....Col. 2, page 18
CONTRACTS TO LET AND WANTED.....Col. 2, page 18
CARPENTERS WANTED.....Col. 2, page 18
CANVASSERS WANTED.....Col. 2, page 18
" .....Col. 2, page 16
" .....Col. 2, page 17
" .....Col. 2, page 16
" .....Col. 2, page 15
" .....Col. 2, page 16
" .....Col. 2, page 17
" .....Col. 2, page 18

WANTED—MALE HELP.

Agents.

MEN AND WOMEN EVERYWHERE—MAKE Russell's new confection, "Dairy Cream Crisp," in your own home and reap ample harvest; quick; a few minutes' work or spare time; $3 to $5 a day; $10 to $20 a day; sucessful novel; a child can make it; no expense for tools; confidence to pure food law; first batch free; special free offer write quick to CRAS. E. RUSSELL, 119 Clybourne-st., Milwaukee, Wis. Write to-day; a cent saved is a cent earned.

AGENTS—HERE'S YOUR OPPORTUNITY; Dewlap Soap; something new; sells in every home; $5 daily easily made; get busy. For particulars address DEXTER SUPPLY CO., 854 Deaborn-st., Chicago.

AGENTS—TO SELL ONE OF THE BEST BOOKS on the market. Can make from $10 to $20 per day. Write for territory. CHAS. B. McKNIGHT, Fowler, Indiana.

AGENTS—EAST TO GET THE MONEY SELLing the household necessity; costs $1 per 100; sample 10c; particulars free. Cline Mfg. Co., 1329 Wabash, Chicago, Ill.

AGENTS WANTED — MONTHLY PAYMENT policies; permanent, profitable business for the ambitious man looking for a future. Continental Casualty Co., 1108, 154 Monroe-st.

Stenographers and Typists.

STENOGRAPHER—MUST BE FIRST CLASS, able to do statement work; surety bond required; excellent opening for a progressive man; position now open in reply state age, experience, and salary to start. Address L D 421, Tribune.

Miscellaneous.

ABLE BODIED MEN FOR THE U. S. MARINE Corps, between the ages of 21 and 35. Must be native born or have first papers. Monthly pay $15 to $30. Additional compensation possible. Food, clothing, quarters, medical attendance furnished. After 30 years' service can retire with 75 per cent of pay and allowances. Service on board ship and on shore in all parts of the world. Call at U. S. Marine Corps Recruiting Office, 240 S. Clark-st., 604 S. State-st., 11 E. Halsted-st., or 804 Milwaukee-av., Chicago.

ASSISTANT OFFICE MANAGER—BY A LARGE company manufacturing telephone apparatus; man with technical education and some cost, stock record, schedule, and general system experience preferred. Address K F 74, Tribune.

AUTOMOBILE STOCK KEEPER WANTED.

We are looking for an experienced and successful automobile stock man; one with the ability to handle successfully the entire stock of a large manufacturing company. This is a fine opportunity for a competent man; and we want the best in the country—not a second-rater. If you are holding such a position now and want a better one—with larger responsibilities, better prospects, and more pay—address

Employment Manager
CHALMERS MOTOR CO.,
Detroit, Mich.

MACHINE MEN AND LABORERS—IN FURNITURE factory, in good town; two hours out of Chicago; pleasant surroundings and steady work for right men. Address E H 8, Tribune.

MAN—EXPERIENCED; TO TAKE CHARGE OF country order department in manufacturing and jobbing house; good future; must have wife as excellent prospects. Address F 411, Tribune.

TEACHER—MALE, HIGH SCHOOL, IN A PRIvate school. Address K D 291, Tribune.

WINDOW CLEANERS — HIGH GRADE. WE want men of good character and neat appearance. To men who can qualify we pay salaries and rapid advancement. Address K S 81, Tribune.

YOUNG MAN TO LEARN UNDERTAKING. Apply 2004 Wells-st.

Help Wanted with Investments.

AGENCY MANAGER WANTED

Wanted—Live, energetic, high grade agency manager with clean, successful record and $4,000 to $7,500 to take active interest and official position with well established company. Stock indorsed by leading musicians and teachers everywhere. Sterling field; big profits; no risk. Will not pay from $4,000 to $7,500 down and interest on $50,000. Don't answer unless you can swing big agents and produce immediate, continuous, and increasing business. Only those of highest integrity. Highest bank and business references given, of course, and required. Answer fully, stating amount you can put in, experience, qualifications, etc. All replies confidential. Address F 200, Tribune.

WANTED—SECRETARY AND TREASURER, WITH SERVICES, FOR MANUFACTURING BUSINESS; MUST BE MAN OF ABILITY AND EXPERIENCE AND WILLING TO INVEST FROM $5,000 TO $10,000. ADDRESS J C 127, TRIBUNE.

IF YOU HAVE ABILITY AS GENERAL OFFICE man or salesman and $3,000 to invest in profitable established manufacturing business you can obtain good salaried position and 60% of the entire stock. Address L C 564, Tribune.

HOTEL MANAGER WITH $2,000. SALARY $123. Ave. div. 24%. MR. HENRY, Hotel Myers, 144 Randolph-st.

Employment Agencies.

YOUNG MEN, 17–21.

RAILROAD OFFICE ..... $35–$40
MERE $ NIGHTS A WEEK ..... $17–$25
MANY OPENINGS ..... $12–$15
LEARN MACHINISTS' TRADE ..... $1–$10
LEARN ELECTRICAL TRADE ..... $1–$10
LEARN AUTOMOBILE TRADE ..... $1–$10
Bookkeepers ..... $18–$25 Office boys ..... $6–$8
Stenographers ..... $18–$25 Errand boys ..... $7–$8
Office girls ..... $6–$8 Office boys ..... $6–$8
Bill clerks ..... $10–$15 Delivery boys ..... $5–$6
Clerks, gen. office ..... $10–$15 Checkers ..... $10–$11
CALL AT BELL AGENCY, R. 15, 161 Randolph-st.

SEVERAL GOOD OPENINGS FOR HIGH GRADE men; references required; no charge for and general office men, placed with leading houses. No advance fee. Merchants' Cler. Exch., 808-809 La Salle-st., Chicago.

WANTED—CHEFS, 2D COOK, 10 WAITERS, HOtel steward, 2 waiters, 2 bellmen. Hotel and Restaurant City Employment Agency, 30 La Salle-st.

NO ADVANCE FEE. CALL TODAY AND LOOK over our positions. Applications confidential. HIGHER MORAL EFFICIENCY, 140 Dearborn-st.

OFFICE MEN, JEWELRY EXP. ..... $12–$15
AMERICAN EMPLOYMENT ASSN.,
N. E. Cor. Dearborn and Randolph, Bank Fl.

WE PLACE HIGH GRADE MEN
BUSINESS MEN'S CLEARING HOUSE,
228 Woman's Temple. 184 La Salle-st.

BKPRS., 4 $15 AND $18 Timekeeper $12
Claim clerk ..... $15 Bill clerks $12
MINOR, 462 La Salle. 462 Dearborn-st.

Trade Schools.

SALESMEN WANTED—NO EXPERIENCE REquired; hundreds of positions open paying from $100 to $500 monthly and expenses; our free book tells how. Over 300 concerns need our graduates to get one of them. Write for call for it today. Address National Salesmen's Training Assn., Dept. 1, Chicago; Dept. 1, Kansas City; Dept. 1, Minneapolis; Dept. 1, New York. Kansas City, Minneapolis, San Francisco, Atlanta.

INCREASE YOUR SALARY
by taking a practical course in automobile driving and repairing. Call or write. Phone Calumet 4430. ATLANTIC AUTOMOBILE CO.,
1420 Michigan-av.

$35 FOR DAY COURSE (6 WEEKS).
Shop training and expert driving. Lectures by White, Packard, Pierce-Arrow men. NORTH SHORE AUTOMOBILE SCHOOL, 3046 N. Halsted.

MEN AND BOYS — TO LEARN PLUMBING; electricity, bricklaying, painting, decorating; day classes at highest wages; evening classes. Call or write. Coyne School, 1709 N. Ashland-av.

LEARN AUTO TRADE. GOOD PAY. POSItions always waiting. Practical instruction. Trial lessons free. GIRARD COLLEGE OF MOTORING, 1458 Wabash-av.

LEARN BARBER TRADE—FEW WEEKS REquired; position guaranteed; tuition; instructions; tools furnished; some wages while learning. Call or write Near Method Barber School, 612 Madison.

AUTOMOBILE SCHOOL—
CHICAGO AUTO SCHOOL, FOR MOTORING.
P. E. EDWARDS, Instructor.
1462 Michigan-av. Phone Calumet 1664.

WE HAVE SALESMEN'S POSITIONS OPEN where we can secure good money while studying our course. Practical School of Salesmanship, Dept. 7, Cleveland, Ohio.

DON'T FORGET — THE AUTO SCHOOLS OF America and Europe take place them in west jobs. 1609 Michigan-av. Tel. 1698 Calumet.

LEARN TO BE A TELEGRAPH OPERATOR. Joseph School of Telegraphy, R. 20, 260 Clark-st., near Jackson.

WANTED—FEMALE HELP.

Bookkeepers and Clerks.

CLERK—EXPERIENCED LADY FOR BAKERY. 1132 E 63d-st.

GIRLS FOR GENERAL OFFICE WORK AND billing; must have a good education and be able to write a plain, neat hand; experience desirable, but not necessary; permanent positions; salary according to experience and ability. Call 8 to 10 a. m.
SEARS, ROEBUCK & CO.

OFFICE CLERK — YOUNG LAdy who is a good penman and rapid in short additions; one with bookkeeping experience preferred. Apply at our main office, 4th floor.
ROTHSCHILD & COMPANY,
267-269 Wabash-av.

Billing Clerks.

BILL CLERK—YOUNG WOMAN; FISHER BILLing machine operator. Apply to office manager, 18th floor CARSON, PIRIE, SCOTT & COMPANY, State and Madison-sts.

Salesmen, Solicitors, Etc.

WANTED—4 WELL EDUCATED, GENTLEMANly men of good appearance, with some successful position bidding at 25 years of age; the very best opportunity for the right parties; references given; state salary desired; write us at once for qualifications for this position. Address L A 305, Tribune.

FOUR ACTIVE, REFINED WOMEN TO CANvass in this city; good proposition for ladies to handle Cleland's New Magazine. For particulars call or write Cleland's New Magazine, 1 E. Dearborn-st.

SALESWOMEN WANTED—NOVELTY; NEW; above household proposition; good; interesting work. Room 608, 100 Washington-st.

WANTED—LADY SOLICITOR; STEADY WORK and good pay. Gholson, 1501 W. Taylor-st.

WANTED—FEMALE HELP.

Domestics and Cooks.

COOK—FIRST CLASS, FOR SUBURBAN HOME 25 miles west of Chicago on the N. W. and Aurora and Elgin lines; good salary. References. Address C 378, Tribune.

COOK—EXPERIENCED, TO TAKE CHARGE OF a boarding house 50 miles from Chicago. Apply at once. DETTING BROS. ICE CO., 1723 W. 19th-st.

COOK—COMPETENT, GERMAN OR SWEDISH preferred; $6. HUDSON, Abbotsford's-road, near Kenilworth-av. Tel. Kenilworth 524.

EXPERIENCED SECOND GIRL—GERMAN OR Scandinavian. Good wages. City ref. 8506 Grand-blvd.

EXP. MAID—GENERAL WORK; NO LAUNdry; good wages. 1508 Chase-av., Rogers Park. Birchwood sta.

GENERAL HOUSEWORK—COLORED GIRL; small house in Evanston; best wages; references. Address S 302, Tribune.

GIRL—UNDER 35; SMALL FAMILY; NO WASHing; assist with 3 yr. child; Norwegian or German preferred; best references; $25. Drexel 1380.

HOUSEWORK—STEADY GIRL FOR GENERAL housework; no washing; wages $20 a month. MRS. HAYDEN, 3880 W. 65th, or phone Hamilton 541.

MAID—FOR FAMILY OF 2; MUST DO LAUNdry work; German preferred. 5023 East End-av., 3d Apt.

WANTED — KIND CARE AND HOME FOR family of adults; about 75; Catholic; good health, but feeble. Address K K 272, Tribune.

WHITE GIRL FOR GENERAL HOUSE WORK; small flat; two children; laundry. Call with rooms.; second flat. 5604 Kimbark-av.

WOMAN FOR HOUSEWORK; ONE DAY EACH week; family of three. 1727 Orrington. Apply before 9 a. m., 324 E. 43d-st., 3d flat.

Waitresses and Hotel Help.

WAITRESS — EXPERIENCED; NO SUNDAY work. 1138 E. 63d-st.

WAITRESS — 11:30 TO 2:30. ALSO 8 HOUR girls; aprons furnished. 1 Wabash-av.

Dressmakers and Seamstresses.

FORELADY-COMPETENT; STEADY EMPLOYment; pants, overalls, and duck clothing; references required. Write full particulars.
H. ROSENBLATT & SONS, Beloit, Wis.

GIRLS WITH SOME EDUCATION DESIRING TO TAKE UP HIGH CLASS DRESSMAKING AS A PROFESSION CAN SECURE GOOD POSITIONS IN A NEW DOWNTOWN SHOP. ADDRESS L E 64, TRIBUNE.

WOMEN—TO OPERATE ON SKIRTS AT OUR Chicago shop; plenty of work. BUCKINGHAM BROS. CO., 171 Adams-st.

Milliners and Trimmers.

WANTED
MILLINERY
COPYISTS,
MAKERS.
BEST PRICES PAID TO
PIECE WORKERS.
GAGE BROTHERS & CO.,
2241 INDIANA-AV.,
WHOLESALE MILLINERS.

Girls.

APPRENTICE GIRLS—APPLY FOREMAN, bindery, ROGERS & CO., 521 Wabash-av.

BINDERY GIRLS—EXPERIENCED IN OPERating Smythe sewing machines. The Cargill Company, Grand Rapids, Mich.

GIRLS — WILL PAY $7 PER WEEK WHILE teaching inexperienced hands; after becoming expert they can earn $12 per week. Apply SPAULDING & MERRICK, 43d and Colorado-ave.

GIRLS—100 TO WORK IN LINDSAY GAS MANtle factory; must be over 16 years; wages at the rate of $6 per week.
LINDSAY LIGHT CO., Indiana and St. Clair-sts.

SAMPLE PASTERS—EXPERIENCED SAMPLE pasters wanted for work in our clothing department. Apply at once.
SEARS, ROEBUCK & CO.

Nurses and Governesses.

NURSE — TRAINED; YOUNG, UNMARRIED woman preferred; good position to right party. Address F J 26, Tribune.

Stenographers and Typists.

SPANISH STENOGRAPHER—ALSO UNDERstanding English, and capable of translating it into Spanish; good penmanship. Mufina Eye Remedy Co., Chicago.

STENOGRAPHERS — YOUNG STENOGRAphers, with at least one year's experience; must be competent and capable of rapid advancement. Starting salary $10 to $12, according to ability. Call or write, STEARNS & ROEBUCK & CO.

STENOGRAPHER—ACCURATE AND EXPERIenced; L. C. Smith machine; permanent position to right party. Write Paul "I." to Western-av. Chicago Crayon Co.

STENOGRAPHER AND OFFICE ASSISTANT—$8 to start; good opportunity for bright, industrious, reliable girl; state fully age, experience, qualifications. Address W 220, Tribune.

STENOGRAPHER AND TYPEWRITER—LADY, in broker's office; must be experienced, competent; references; high school education, stating age and salary expected. L A 242, Tribune.

STENOGRAPHER—YOUNG WOMAN; RELIAble; permanent position; $10 to start. Apply to Office Manager, 12th floor, CARSON, PIRIE, SCOTT & CO., State and Madison-sts.

STENOGRAPHERS AND TYPISTS — EXPERIenced, or willing to learn; telephone our Graphophone for office work; high salaries. Columbia Phonograph Co. [Mr. Parsons], 216 Wabash-av.

STENOGRAPHER—CALL AFTER 11 A. M. Monday. Room 400, 167 Randolph-st.

TYPISTS WANTED—FOR ADdressing and form work; must be over 18 years of age and capable of turning out neat, accurate work. Call 8 to 10 a. m.
SEARS, ROEBUCK & CO.

Miscellaneous.

ADDRESSERS — SEVERAL YOUNG WOMEN for addressing circulars. Rapid hand writing essential. Call 8 to 10 a. m.
SEARS, ROEBUCK & CO.

AN EXPERIENCED FACKER—FOR DELICATE wares; must bring references. Apply EDWARD P. MARTIN COMPANY, 813-821 N. Franklin-st.

BLANK BOOK SEWERS. APPLY FOREMAN bindery, 4th floor, 500 S. CLARK-ST.

LADIES—RELIABLE HOME WORK. APPLYing transfers, $1.50 doz. Work guaranteed. 39 S. State, Rm. 312.

LINING MACHINE FEEDER—APPLY FOREman, 2d floor, 500 S. CLARK-ST.

WOMAN—PRACTICAL, WHO IS WILLING TO GIVE HONEST EFFORT TO EARN MONEY. ADDRESS J G 407, TRIBUNE.

YOUNG LADY EXPERIENCED IN VELOX printing, to work in photograph shop. Call at once. C. A. A. RICE, 6127 Woodlawn-av.

Applications for Employment Agency Licenses.

MRS. URIKA EADS, 2960 N. CLARK-ST., agency. Reliable Swedish agency; same address.

Employment Agencies.

RECEPTION ROOM, $2.50. TELEPHONE OPERATORS, $3–$10.
SHOP PARLOR CASHIER, $5–$10.

Cashiers	$5–$12 Typists ..... $7–$15
Office boys	$4–$6 Addressers ..... $7–$10
Filing clerks	$7–$10 Stenographers ..... $10–$18
Bill clerks	$7–$10 Bookkeepers ..... $12–$18
Office girls	$4–$6 Bookkeepers ..... $15–$25
Maids	$5–$6 Waitresses ..... $5–$10

LA SALLE AGENCY, R. 15, 161 Randolph-st.

GIRLS—WOOD PLACES; GOOD WAGES. MRS. CAVELLI, office moved to 1 Jefferson-av.

Free Typewriter Employment Bureau.

WE HAVE THREE PERMANENT, HIGH SALaried stenographic positions open for clean cut, well groomed, experienced young women competent to act as secretary. Call and investigate. The Oliver Typewriter Co., 47 Dearborn-st.

FEMALE TYPISTS—FOR PERMANENT AND temporary positions. Underwood Typewriter Company.

SMITH PREMIER STENOGRAPHERS, TYPISTS, and billers; permanent and temporary positions; good salaries. Smith Premier Typewriter Co.

STENOGRAPHERS—EXPERIENCED, FEMALE. Underwood Typewriter Company.

WOMEN — TEMPORARY AND PERMANENT stenog. positions Remington Typewriter Co.

DRESSMAKING-MILLINERY SCHOOLS.

VALENTINE'S COLLEGE FURNISHES GOOD salaried positions to its graduates free; then how to fit yourself for the fall work; our methods of instruction are the best, simple, accurate, and complete; any one can enter and make garments for themselves or others at 50 cents a day. Our system of patterns cut to measure, guaranteed to fit. Call or write to VALENTINE'S TAILORING COLLEGE, 88 State-st., opp. Field's, 2652 Lincoln-st., or 2722 State-st. Satisfaction guaranteed in every department.

PATERSON SCHOOL OF MILLINERY DESIGN.
THE LEADING SCHOOL.
Enter now for fall term.
Suite 611, 6 Madison-st., cor. Michigan-av.

EMPIRE SCHOOL OF MILLINERY—OLDEST and most reliable in city; earn money while learning; position when competent. E. 806, 32 State-st.

AUCTION SALES.

AUCTION—
West Side Auction House Co., 1166, 1168 and 1170 W. Madison-st., opp. Center-av., established 1864. Genuine Auctioneers and Commission Merchants. Regular sale of furniture, etc. TUESDAYS and SATURDAYS of each and every week, commencing at 10 o'clock sharp. Particular attention given to outside sales and liquidating or purchasing stocks of all kinds. Tel. Monroe 592 for sale arrangement.
WEST SIDE AUCTION HOUSE CO.,
1170 W. Madison-st.

WILLIAMS, BARKER & SEVERN CO., 155-157 Wabash-av., general auctioneers. Sales at store every Wednesday, 10 a. m. Private sales at private carpets, gas, household goods. Tel. 2100 Cent.

ACCIDENT AND LIFE INSURANCE.

ARCANIAN ACCIDENT ASSN., 95 DEARBORN-st., Chicago, insures against all accidents; death, $5,000; weekly, $25; sickness, cost, $9; life, health, and accident policy, $15. Agents wanted.

BUSINESS CARDS.

PAGE WOVEN WIRE FENCE FOR FARMS and poultry yards. Lawn and division wire fences for city and suburban lots.
AUSTIN CLEMENT, V. P., 300 E. Monroe-st.

LOST AND FOUND.

LOST—WEDNESDAY AFTERNOON, ON STATE-st. young bulldog; answers to name Duke; has markings of a cow; finder please call or phone Douglas 1811. Reward.

LOST—IN ROGERS PARK, BROWN BOSTON terrier with white breast, name plate "Billy Mutt" on collar; tag No. 25115; will parties holding same please notify 1426 Estes-av. or Phone Rogers Park 5427. Reward.

LOST—MALTESE FEMALE CAT, 1 YEAR OLD; strayed or stolen about a week ago; $5 reward. Return S. W. corner Dearborn-av. and Superior-st. MRS. HILGERSON.

LOST — DIAMOND LOCKET, SATURDAY night, in Sans Souci Park; initials, "D. T."; keepsake. Return to office of Sans Souci Park. Reward. MISS D. TAYLOR.

LOST—THURSDAY, A MEMORANDUM BOOK containing $7 in passes and other valuables papers. Finder please leave Room 650 New People's Gas Bldg. B. S. MALLORY, Liberal reward.

LOST — GENT'S SMALL GOLD WATCH, AT White Sox ball park or near; no questions asked. J. C. FINNEY, 4847 Wabash-av. Harr. 2238.

LOST—POCKETBOOK AT N. W. DEPOT OR ON Polk-st. car. Reward.
NORRIS, 4402 Champlain-av.

LOST—SUNDAY, ON N. W. "L," LOOSE LEAF book with black cover, containing figures. Finder please call Kilpatrick 5400 or turn in at lost dept. "L."

LOST—TRACINGS OF PLANS FOR HOSPITAL in car going north on State-st. Saturday afternoon; $5 reward. Address 419 W. 19th-st.

LOST—GOLD LOCKET, INT. S., BET. 43D AND 52D-sts., on Ind., or 31st and Stet car. Reward. 4126 Calumet-av., 1st flat, rear.

LOST—PHI SIGMA CHI FRATERNITY PIN. Return to 2024 W. Congress-st. Reward.

LOST—WHITE SWEATER. RETURN SAME to Flat D2, 404 Ashland-blvd.

PERSONAL.

ED. J. C. RETURN HOME

At once, or send address where letter will reach you. Mother very sick. Papa. M. V. BROWN, 6214 Berthold-av., St. Louis.

BUSINESS PERSONALS.

PERSONAL — MASSAGE AND ELECTRIC treatments given by a graduate nurse; ladies only. Suite 3 and 7, 4601 Evanston-av. Tel. Edgewater 7490.

PERSONAL—FAT FOLKS.
DON'T DO ANYTHING
UNTIL YOU CONSULT
DR. O. W. T. SNYDER, 30 State-st.
Booklet free. Write.

PERSONAL—SELL YOUR MANUSCRIPTS—ALL kinds wanted now. We criticise, revise, and sell anything that's printed in magazines and newspapers; editorial dept.; short story writing. THE AUTHOR, Cosmo.

PERSONAL—HAIRS REMOVED, $2 PER HOUR; moles, $2 each; guaranteed permanently; all ages. 550, MME. VAUGHAN, 529 N. Homan-av. Phone Kedzie 6022.

PERSONAL—ROACHES, BUGS, RATS, EXTERminated from your premises under guaranteed contract. Call, write, or phone Harrison 4253. FREDERICK BROS. & CO., 627 State-st.

PERSONAL—MISS HOGET, 616 VENETIAN Bldg., expert in electrolysis, scalp, and facial treatment; hairdressing, and hair goods; instruction in all branches. Phone Harrison 5478.

PERSONAL—DR. SAUNDERS, 168 STATE-ST.—Features made perfect; wrinkles, scars, pimples, moles removed; complexion refined.

PERSONAL—MME. FOLSOM SMITH, 182 STATE-st.—Superfluous hair, warts, moles, permanently removed with electric needle; no pain; no scar.

PERSONAL — WE TEACH HAIRDRESSING, manicuring, facial massage, scalp treatments. Send for free booklet. E. Burnham, 70-72 State-st.

PERSONAL—SUPERFLUOUS HAIR ON THE face; 20 years in business; 3 expert operators. MME. STIVER, 1407 Auditorium Bldg.

PERSONAL—HAIR AND SCALP TROUBLES promptly cured; results guaranteed. LA VIDA, 601, 64 E. Washington-st., opp. Marshall Field's.

PERSONAL—LOUISE HOLLOWAY, 31 STATE-st., treats the gray hair to natural color without dyes. Consultation free.

PERSONAL—FACE SPECIALISTS—
DR. RANDELL—DR. STEPHENS,
DR. & MRS. HUMPHREY—MME. LEACH,
PERSONAL—MARVIN'S CASCARA CHOCOlate Tablets, the Great Constipation Cure. Only in metal boxes, 20 cents. Druggists' or mail.

PERSONAL—THE ART OF GOING PAST THE Baker Microphone will show you how. Call at 168 Wabash-av., or write.

PERSONAL—WE TEACH ALL BRANCHES OF hairdressing, facial massage, scalp treatments. HAIR DRESSING SCHOOL, 162 STATE-ST., CHICAGO.

PERSONAL—SUPERFLUOUS HAIR, MOLES, etc., destroyed forever by electric needle. MME. ADELE, 1 E. Van Buren-st., Suite 1004, Auditorium Bldg.

PERSONAL — WE TEACH HAIRDRESSING, scalp treatment, facial treatment, electrolysis, etc. Indiv. instruct. Marinello School, 67 Wash.-st.

PERSONAL—FACE, SKIN, SCALP, AND FEATure specialties.
NEW YORK ELECTROLYSIS CO., 39 State-st.

PERSONAL—MISS GRAEF, MISS DUNHAM, and Mrs. Jones, late of Hemmeter, are in active practice at 1008 Republic Bldg.

PERSONAL—FACIAL AND SCALP TREATments, electrolysis, shampooing, hair goods. MME. QUI VIVE, 301-307 Venetian Bldg.

PERSONAL—WHALEBONE TEETH; NEW INvention. See large ad; $5 set. Specialties extraction. Boston Dental Co., 340 State-st.

PERSONAL—MOORE, 315, 24 MONROE—Phone. See him for any defects of the face or form; 10 electric facials, $5. Trial free.

PERSONAL—NOTICE IS HEREBY given that we have closed our Chicago office. L. N. MINFORD & CO., New York City.

PERSONAL—SWEDISH MEDICO-GYMNASTICS and electric treatments. Suite 613, 246 Michigan-av.

PERSONAL—DAILY NEWSPAPERS FROM ALL large cities sold at 178 Dearborn-st.

PERSONAL—MASSAGE, ELEC. LIGHT BATHS. Madison Inst. 501 Bush Temple. Tel. North 4009.

HOUSEHOLD GOODS.

GERMAN LADY GIVING UP BEAUTIFUL home refurnished in April new, will sacrifice everything in this 16 room residence regardless of value. Handsome parlor suit, library suit, leather couch, dining suit, dressers, cut chiffoniers in Circassian walnut, genuine mahogany, French mirrors, massive brass beds with French box springs and hair mattresses. Also, one set of chiffoniers in beautiful 9x12 rugs; also smaller ones; oriental rugs, Brussels, Axminster, 9x10; 6x9 copy Sergat, $5; Battenberg and Brussels mat, $10; Morris chair, pedestals, oil paintings, dishes, cut glass, silverware, a very fine and new upright mahogany piano, Simmons, Steel Bed Spring, etc. Sell anything separately; accept any fair offer. Call today; must vacate this week. Private residence, 4604 Grandblvd., between Indiana and Grand-blvd. [cars.

ORIENTAL RUGS—MY OWN PRIVATE COLlection; most beautiful and rare weaves; must sacrifice this week at your own price; very fine Kermanshahs, 9x12, $45; Kazaks, 9x12, $35; Tabriz, $10; four Beloochistan, big size, $10; Mosuls, $8; also 3 domestic rugs, high grade 9x12, small carpet, etc.; private residence, 4604 Grandblvd.

STORAGE GOODS—FINE MAHOGANY PARLOR suit and library table, brass and iron beds, dressers, chiffoniers, pedestal dining table, bookcase, chiffonieres, pedestal dining table, and leather seat chairs, refrigerator and ice box, gas ranges and cook stoves, and other furniture. 6208-1-7 Wentworth-av.

PEDESTAL EXTENSION TABLE AND SIDE dinners, special for the week, $16.75.
AMERICAN HOUSE SUPPLY CO.,
877-879 Wabash-av., near Harrison-st.

WANTED—WILL PAY HIGHEST CASH PRICES for entire furniture of houses and flats; no odd pieces wanted. BARR, 1166 W. Madison-st. Phone Monroe 592.

WANTED — HIGH CLASS FURNITURE OF every description. Call up T.W. PHILPOTT, Auctioneer, 4034 Cottage Grove-av. Phone Douglas 2457.

BRASS BED, SPRING, AND MATTRESS COMplete, $15.50; factory to home. GRAND RAPIDS FURNITURE CO., 225 Wabash-av.

FURNITURE SOLD DIRECT FROM FACTORY—Will save you 40 per cent. Come be convinced. SENTZ FURNITURE CO., 504 Wabash-av.

$7.75 BUYS HEAVY BRASS BED; LEATHER parlor suits $25; velvet rugs $14.50.
Meyer-Werner Co., 841-843-845 Wabash-av.

WANTED—ALL KINDS OF GOOD SECOND hand furniture, carpets; will pay the best prices. 3800 Cottage Grove-av. Phone Douglas 1767.

CLEARING HOUSE FOR 5 BIG STORAGE CO'S' household goods; practically new; pianos; must go at $175. HARRISON 6208, Wentworth-av.

HIGHEST PRICE PAID FOR GOOD AND HIGH class household goods and pianos, 5416 Northav. Tel. Humboldt 1462.

FUMED OAK DINING ROOM SET; MISSION roll top desk. Doctor's office, 826 Sheridan-rd.

FOR SALE — FURNITURE, 1008 E. 64TH-ST. THOMPSON.

LEASEHOLDS.

THE MOST COMPLETELY FURNISHED 4 R. flat offered in months; cost $450; $70 cash, $12 9 months; just the place for newly weds or those expecting. For sale on account of death.
ATKINSON, 3410 Dakin-st.

FOR SALE—6127 VERNON-AV.; MUST SELL; sacr. business and leaving city; everything new, including Kimball make piano; 10 rooms completely furnished and rented.

FLAT FOR SALE—BEAUTIFUL NEW FURNITURE 10 room corner house; North Side. Address J 336, Tribune.

FOR SALE—NEWLY FURN. 4 ROOM APT. may be sold all together. 4244 Evanston-av., 2d apt.

BEAUTIFUL 5 ROOM APARTMENT FOR RENT and furniture for sale. Phone Wentworth 2897.

5 ROOM FLAT FOR SALE; MODERN; NO. SIDE. ADDISON, 718 Dearborn-st.

STOVES.

GLENWOOD COMBINATION GAS RANGES, smoothest castings. Radiant Gas Heat Burners. Victor oak and base burner for them. Wholesale, J. R. RETTERER, 107 Lake-st.

BOWLING, BILLIARD & POOL TABLES.

ONE OF OUR NEW TABLES IS A BARGAIN, but we have some very attractive prices on second hand equipment. Brunswick-Balke-Collender Company, salesrooms 269-262 Wabash-av.

FOR SALE—NEW AND SECOND HAND POOL tables; low prices; easy terms; full line billiard supplies. DAESON BROS., 222 W. Madison-st.

BILLIARD AND POOL TABLES FOR SALE OR rent; easy terms. Billiard and bowling supplies. Also repairing. 746 Milwaukee-av. Monroe 5032.

E. REFINISHED POOL AND BILLIARD TABLES, been playing, new; water; good German cook-ing. Phone Douglas 4584.

GO H. BURT, 127 CLASS BOARD IN steam, well kept house; 1 C and 2 Cottage Grove; transients accommodated; singles. [cars.

3128 ELLIS-AV.—3 FRONT ROOMS, EN SUITE, lavatory and all conv.; priv. entrance; excel cooking and service.

THE LAKEWOOD—BLVD.—HIGH CLASS BOARD house cooking; nr. Drexel-blvd. Ken. "L" exp. L. C. and surf.

6147 KIMBARK-AV.—BY SEPT. 1ST WILL RE-model to suit; large front room, en suite, with 1st class table board. H. F. 3668.

3938 GRAND-BLVD.—LARGE OUTSIDE ROOM in corner house; quiet home, with board. "U" car.

4000 LAKE-AV.—FINE CLASS ROOM AND board; good transportation.

TO RENT—ROOMS—SOUTH.

TO RENT—OAKWOOD-BLVD. IDEAL HOME for gentleman or congenial couple; use or two rooms single or en suite; family of 2. Use kitchen if desired. I. C., "L" and surface; phone Douglas 454.

TO RENT—LADY HAS SELECT ROOM WITH bath; would rent to gent; of refinement; meals optional. Reasonable. Address L. E 181, Tribune.

TO RENT — 4781 INDIANA-AV., 2D—LARGE front and side rooms, suitable for 2; all conv.; I. C. L. Call Sun., Mon., or evenings. Kenwood 2969.

TO RENT—LARGE, LIGHT, COOL, OUTSIDE rooms; bik. from "L" and surface lines; all conveniences; $15 per mo. 6214 Evans-av., 3d flat. Phone Normal 4166.

TO RENT—BEAUTIFUL FURNISHED LARGE room with lavatory, one small; also, light; privilege of kitch. Tel. West 4021. 5633 Prairie-av., 2d.

TO RENT—5640 INDIANA-AV.—VERY PLEASant, large, light, outside room; reasonable. Gleichor.

TO RENT—3307 MONROE-AV., TWO FRONT rooms; all conveniences; best transportation. C. L. and surface.

TO RENT—3230 CALUMET-AV., 3RD; WILL rent four furnished rooms, single or en suite; private family; phone Kenwood 3854.

TO RENT—4748 PRAIRIE-AV., 3D FLAT—THREE front rooms; also single room; modern; $18 bik. with L exp.; suitable for 3. Drexel 8372; board opt.

TO RENT—FURNISHED AND HOUSEKEEPING rooms, overlooking Grand-blvd. Apart. F, 4001 Grand-blvd.

TO RENT—ROOMS WITH RUNNING WATER, $3.50 per week up; transient; dining room convenient. 2d floor, 2439 S. State.

TO RENT—SMALL JEWISH FAMILY HAS nice outside room, $20.00 month. Phone Drexel 8408.

TO RENT—LARGE NICELY FURN. ROOMS IN modern flat; suitable for 2; all conv. and surface. Phone Address J 9, 386 Tribune.

TO RENT—4038 OAKENWALD-AV., 3D, LIGHT, airy front room; private home; I. C. and Ken. L.; meals. Phone Douglas 8007. Mrs. Byars.

TO RENT—BEAUTIFUL ROOMS ON MICHIgan-av. for gentlemen or couples. Tel. Cal. 4166.

TO RENT—4701 MONROE; LARGE ROOMS; also 2 L. C. exp.; all conv.; and parlor; phone. Ken. 2966.

TO RENT—DESIRABLE ROOM; PRIVATE bath; gentlemen or couples. Ph. Calumet 3761.

TO RENT—1363 E. 63D-ST., 1ST, LIGHT FRONT room, near I. C. express.

TO RENT—4301 INDIANA-AV., 1ST—PARLOR, with alcove; piano; near "L."

TO RENT—4808 INDIANA-AV., APT. 5, BEAUtiful front room in widow's mod. apt. Drexel 1787.

TO RENT—FRONT ROOM, OPPOSITE PARK; private; gentlemen. 3 CORNERS, 271 E. 56th-st.

TO RENT—5701 MONROE; LARGE ROOMS; also 2 L. C. Midway, and parlor; phone.

TO RENT—LIGHT OUTSIDE ROOM, NEAR park. Ayer, 237 E. 51st-st.

TO RENT—NICE FURNISHED ROOMS, ALL conveniences. 3178 South Park-av.

TO RENT—ROOMS—WEST.

TO RENT—1709 JACKSON-BLVD., 2 FIRST class rooms; cool; single, en suite; gentlemen; only; best trans. in city. Phone Seeley 1906. Top floor.

TO RENT—NEW AND VERY FINE FURNISHED rooms, light and airy; from $3.50 to $7 per week. Ritter's Hotel and Restaurant, cor. Ogden-av. and Congress-st.

TO RENT—2161 W. ADAMS-ST.—BY A PRIVATE family, large front room, with alcove, to gentlemen with references. Phone.

TO RENT—MODERN ROOMS, 10 MIN. FROM loop, on L; private family; reasonable. 1787 W. Monroe-st.

TO RENT—4 MIN. FROM LOOP, NICELY FURN. rooms; reasonable. 828 Ashland-blvd., cor. Jackson.

TO RENT—105 SO. ASHLAND-BLVD., COOL, clean front room; also single; run. water, phone; best trans.

TO RENT—1085 W. JACKSON-BLVD., LARGE, cool, airy front room; run. water; private family; phone.

TO RENT—LARGE, CLEAN ALCOVE ROOMS, furn.; $4–$5.50; phone. 1782 W. Monroe-st.

TO RENT—ROOMS—NORTH.

TO RENT—1234 LA SALLE-AV., BY OWNER—Beautifully decorated and furnished rooms; hardwood floors, Wilton rugs, Morris chairs, brass beds, hair mattress, nice closets, running water, hot water at all times; rooms single or en suite; suitable in every particular; excellent; transportation; refs. Phone North 3823.

TO RENT—1153 DEARBORN-AV., OWNER will let nicely handsomely furnished room with private baths to gentleman desiring high class accommodations; house just remodeled; newly decorated; electric light; steam heat.

TO RENT—DESIRABLE FRONT ROOM FOR MARried couple or 2 gentlemen; board opt.; in exquisitely furn. priv. home; never before rented; near Lake Shore drive, ½ blk. to State-st. car. Apply 67 Cedar-st.

TO RENT—322 CENTER-ST., NEAT, LARGE comfortable room; run. water; also single room; near 2 cars; good; board opt.; nr. Lincoln Park. Lincoln 3672.

TO RENT—NEWLY FURNISHED A

TO RENT—FLATS—SUBURBAN.

TO RENT—UNUSUALLY FINE FLAT; LARGE light rooms; marble stairway; hardwood floors throughout; steam heat, hot water, lawn, shade trees; janitor; L road or Madison-st. to 440 Maple-av., Oak Park, Chicago, Main 3316. Kedzie 9445.

TO RENT—A NUMBER OF VERY DESIRABLE modern heated apartments in Maple Park; immediate occupation. FRANK H. JUNE AGENCY, 124 S. Boyd., Oak Park, Ill. Private Exchange 72.

TO RENT—FURNISHED FLATS.

TO RENT—A VERY CHOICE FURNISHED flat, apt. in nursing bldg.; near L, C. R. R. and all eastern trains; 6115 Kimbark-av., 2d Apt.; fee, janitor or phone Randolph 292.

TO RENT—KENWOOD—7 ROOM NICELY FURnished apartment; 1 blk. L. C. and sur. 4727 Lake-av. Phone Drexel 9147.

TO RENT—KENWOOD—NICELY FURNISHED 5 room flat, $15; light housekeeping. 4538 Lake-av., near Drexel. 7316.

TO RENT—COMPLETELY FURNISHED FLAT. 5 rooms; bath; cor. Belden; steam, h. w. Edge. 5122.

TO RENT—6 ROOM FURNISHED FLATS, ADjoining Jackson Park; steam, elevator; $35; "L"; cars and I. C. trans. 1532 E. 63d-st.

TO RENT—NICELY FURNISHED FIVE ROOM flat; near Lincoln Pk. Tel. Lincoln 2206.

TO RENT — NICELY FURN. 7 RM. APT. 1ST floor, detached bldg.; rent. Phone Edge. 3046.

TO RENT—5468 PRAIRIE-AV., NEWLY FURnished 4 room flat; steam; $36; near L sta.

WANTED—FLATS.

WANTED—TO RENT—6 OR 8 ROOM APARTment; 3 bedrooms, Sheridan Park or Edgewater, give full particulars. Address S 178, Tribune.

FLATS LISTED.

LIST YOUR ENGLEWOOD FLATS AND COTtages with us. Heavy calls for inquiries. W. A. NORTON, 3022 Lowe-av.

TO RENT—STORES—SOUTH.

TO RENT—STORES SOUTH SIDE, SOUTHWEST Prairie-av. and 43d-st.; 23d 43d-st.; also 23d 43d-st., near Indiana-av. Apply HENRY A. MIX, 36 Tribune.

TO RENT—CORNER OF COLES-AV. AND 77TH-st., 2 new stores; excellent location for first class grocery and market, drug store, tailor, delicatessen, etc. JOHN BOOMER & CO., 107 Dearborn-st.

TO RENT—STORE AND LIVING ROOMS, WITH loft for tailor; could take partner. 2758 Cottage Grove-av. Also good location for store.

TO RENT—STORE, 2658 COTTAGE GROVE-AV., 2 floors, copper, steam heat, hot water; rent $27. HOLTON, SEELYE & CO., 204 Dearborn-st.

TO RENT—N. E. COR. VINCENNES-AV. AND 87th-st.—New store, reasonable rent; MORRIS, 624 Marquette Bldg. Phone Cent. 209.

Downtown.

TO RENT—DESIRABLE SPACE ON STATE-ST.; entire three floors; light, good condition; $25 per S. State-st.; attractive price to desirable party. SEYMOUR MORRIS, 136 Adams-st.

TO RENT—STORES, OFFICES, LOFTS—in downtown district. Tel. Randolph 2894. CALUMET-AV. 4 ROOMS, 2D floor; possession; price $32.50. CALHOUN & ENNIS & CO., 122 Monroe-st.

TO RENT—STORES—WEST.

TO RENT—2916 W. VAN BUREN-ST., LARGE light store, with rooms in rear, $35. ALEX. FRIEND & CO., 150 La Salle-st.

TO RENT—GREAT COR. FOR DRUGS, DELIcatessen, barber, etc. 728 S. Sac.-av.; $20 up.

TO RENT—MODERN STORE, 2727 MADISON-st., near California-av., only $25 month.

TO RENT—BUSH TEMPLE COR. N. CLARK and Chicago-av.; some beautifully equipped lodge halls and a few vacant offices. C. C. SPOTSWOOD, Agent. Phone N. 1181.

TO RENT—BARNS AND GARAGES.

TO RENT—3123 PRAIRIE-AV., BRICK BARN; rental $40. KOERLIN, JENSON & CO., 105 Washington-st. Randolph 1864.

TO RENT—MISCELLANEOUS.

TO RENT—BUILDINGS, STORES AND FLOORS in all parts of the city. Tel. Main 3700. WILLIS & FRANKENSTEIN, 132 Dearborn-st.

STORE AND OFFICE FIXTURES.

DESKS—
[55 in. oak roll top.....$10
1 36 in. quartered oak roll top.....16
1 typewriter desk.....10
3 6 foot bookkeepers' desks.....11
1 8 foot double bookkeeper's desk.....20
FRANKLIN DESK FACTORY,
463 Jackson-blvd.

JULIUS BENDER,
CHICAGO HEADQUARTERS FOR STORE FIXTURES.
General; store and office equipment.
901 to 911 W. Madison-st.,
Tel. Monroe 1712. Cor. Peoria-st.
WE undersell all others.

DESK WANTED—FLAT TOP, OAK, DOUBLE typewriter desk and containing desk inside when closed; price must be right; state condition and give full description in letter. Also 66 inch rolltop desk and swivel chair at right price. Address Box 696, East Chicago, Ind.

LARGE SELECTION OF NEW AND USED desks, chairs, tables and office furniture at half prices. R. SABATH DESK CO., 818 Dearborn-st.

GROCERY AND MARKET FIXTURES FOR sale; part time; open Sunday 10 to 12. 800 E. 47th-st. FIDDELKE, Oakland 1296.

DESKS, CHAIRS, PARTITIONS, SAFES, ETC.; filing cabinets, tables, counters, shelving bought and sold. CABET & SON, 45 5th-av.

LARGE SAFES, TYPEWRITERS, OFFICE FURniture, less than half price. 82 E. Lake-st.

SECOND HAND 12 IN. D. C. FAN; GOOD CONdition; motor; $7. Address S 167 Tribune.

FOR SALE—MULTIGRAPH, LITTLE USED. G. E. PERLEWITZ, 606 E. 67th-st.

SAFES.

HERRING-HALL-MARVIN SAFE CO., SPEcial bargains now in used safes. Large stock of fire and burglar proof safes. Metal filing cabinets. Safes repaired. 184 Washington-st. Phone Main 1402.

HALL'S SAFE CO'S DONNELL SAFE CO., 200-202 E. Washington-st. None genuine without our Trademark.

SAFES, VAULT FRONTS, WAL SAFES—NEW and second hand; high quality; low price. The Howe Scale Co., 1215-25 Wabash-av.

NO WATERED STOCK, NO OFFICIAL HEAVYweights and always the right price and terms at SAFFORD SAFE CO., 1823 Lake-st.

$60, NEW HALL SAFE, 24X24X36; FIREproof; $40 buys elegant $175 mahogany roll top desk. 1312 Columbus Bldg., 108 State.

LARGEST STOCK NEW AND SECOND HAND safes in the city. DIEBOLD'S SAFE AND LOCK CO., 196-212 Fifth-av. Established 50 years.

HORSES AND CARRIAGES.

RANDOLPH STREET HORSE MARKET.
1038 to 1040 W. Randolph-st., cor. Carpenter.
PHONE MONROE 2172.
Auction days Tuesdays and Fridays, 10 a. m. sharp.
PRIVATE SALES EVERY DAY.
A great chance for dealers, shippers, and farmers.
GIVE US A TRIAL.

OPEN RUNABOUTS, OPEN BUGGIES, SUMMER vehicles of all descriptions; everything at low prices greatly reduced to move promptly; harness, saddles, bridles, bits, spurs, crops, and every known accessory. STUDEBAKER,
Telephone Calumet 4785. 378 Wabash-av.

BARGAINS—STATION WAGONS, $185; ROCKaway, $225; good as new; new ex. top surrey at sacrifice; nobby trappette, $150; new delivery wagon; cost, $300; saddle and children's autos. WERTZ & THIELE, 1288 S. Ashland-av.

WAGONS. —CARRIAGES— HARNESS.
Cash or time payment.
RACINE WAGON AND CARRIAGE CO.,
441-445 Wabash-av.

3 GROCERY DELIVERY HORSES AND WAGONS cheap; quitting business; open Sun. 10 to 12. 800 E. 47th-st.

WANTED—HORSES TO PASTURE, $1 PER week, will salt and water; good pasture. A. F. McKEOWN & SON, 4711 Lake-av.

FOR SALE—COMBINATION TEAM, DOG CART, 3 Stanhope brass mounted harness, saddle and bridle; $500. Address S 339, Tribune.

$150 TAKES SOUND, PRETTY DRIVING MARE, rubber tired buggy, and harness; worth $350. 227 N. Ashland-av.

$200 TAKES SOUND LARGE TEAM OF WORK mules, weight 2,500 lbs.; good pullers; lively travelers; worth $300. 227 N. Ashland-av.

FOR SALE—14 MARES, HORSES ALL SIZES; 2 wagons, harness. Ice Cream Co., 2560 S. Halsted-st.

FOR SALE—FINE DRIVING HORSE, CHEAP. Address L 7, Tribune.

HORSE AND BUGGY FOR A BARGAIN; WT. 900. Inquire 807 Oakdale-av., HAHN.

RUNABOUT FOR SALE—IN FINE CONDITION. Address L E 149 Tribune.

TYPEWRITERS AND SUPPLIES.

THE ORIGINAL AND OLDEST TYPEWRITER exchange—Factory rebuilt typewriters of all makes; most attractive prices, and rental rates at this season. American Writing Machine Co., 319 Dearborn-st. Telephone Harrison 4280.

WE RENT ANY MAKE OF TYPEWRITER, anywhere, at lowest rates. Why not use our "Guaranteed Satisfactory" machines? Kept in perfect condition. Rebuilt Typewriter Exchange, 1st floor, 220 Dearborn-st. Phone Randolph 4287.

"FOX"—THE ONE PERFECT VISIBLE TYPEwriter. Sold on monthly payments. Free trial. $5.00 and $7.50 for three mo. Fox Typewriter Co., 299 Dearborn-st. Har. 7155.

SPECIAL VALUE—UNDERWOODS, OLIVERS, L. C. Smiths, Remingtons, all other stock in U. S.; RENTALS A SPECIALTY; 2 stores. Typewriter Emporium, 182 La Salle-st., or 92-94 Lake-st.

ALL MAKES LESS THAN ½ MFRS. PRICES. Lowest rental rates. Supplies. TYPEWRITER HEADQUARTERS, 227 Dearborn-st., Old Colony Bldg. Har. 2241.

SPECIALS—REMINGTONS, $15; FOX, $18; NEW Century, $14; Blickensderfer, $10. Send for catalogue and price list. Gaertz Typewriter Co., 236 S. Clinton-st.

FIRST REMOVAL IN 15 YEARS—DAVIES Typewriter Exchange has moved to 184 Dearborn-st. Cent. 2603. All makes for sale. Rentals $2. Typewriters $10.

CLOSING OFFICE—SACRIFICE ALMOST NEW Remington and L. C. Smith; available, cheap for cash. Address Z 437, Tribune.

RENTALS, 3 MONTHS, $4; RIBBONS FREE. We sell all machines; lowest living prices. ACME TYPEWRITER CO., 167 Dearborn-st.

UNDERWOOD, L. C. SMITH, OLIVER, REM. Trial anywhere; cash or time; rent $2 and up. W. A. Whitehead, 36 La Salle-st. Tel. Main 585.

SPECIAL BARGAINS FOR A FEW DAYS—NO 3 Smith Premiers, $22.50. All makes sold. J. S. MINEAU, 328 S. Dearborn-st. Tel. Main 871.

NEW SMITH VISIBLE TABULATOR AND TWO color ribbon like new. Address L 279, Tribune.

PATENTS—PATENT ATTORNEYS.

PATENT YOUR IDEAS AND MAKE MONEY. Call, write or phone for my FREE BOOK, "HOW TO GET THEM." Washington, D. C., offices; highest references; best results; PROMPTNESS assured. Don't make the mistake of applying for a patent until you have sent for my book and had a PERSONAL INTERVIEW with me. ADVICE FREE. Open Monday evenings. Phone Central 5097.
JOSHUA R. H. POTTS,
Attorney and Counselor at Law,
Suite 1113, 140 Dearborn-st.

INVENTIONS PUT BEFORE PATENT OFFICE at low cost of $20. Consultation free. Open Mon. eve. MILO B. STEVENS & CO., 356 Monadnock Blk. Estab. 1864. Main office, Washington.

SOMMERHOFF & CO., REGISTERED PATENT attorneys, 183 Randolph-st., Chicago. Terms low. Main office, Washington, D. C.

PATENTS—64 PAGE BOOK FREE; LONG EXperience; highest references. FITZGERALD & CO., 906 F-st., Washington, D. C.

PRINTING, ENGRAVING, AND BINDING.

LOOSE LEAF PRICE LIST PAGES
CATALOGUE AND TARIFF WORK.
MONOTYPE AND LINOTYPE.
Up ready for PRESS OR FOUNDRY.
BARNARD & MILLER, 44-46 La Salle-st.
Chicago. Franklin 554.

GOOD PRINTING; LOW PRICES. 1,000 LETterheads, envelopes, or cards, $2. Samples free. L. FANTUS 241 Dearborn-st. Tel. Harrison 3673.

OUR PRINTING SELLS YOUR GOODS. ESTImates carefully furnished; highest class of booklets. J. F. BLACK & CO., 63 Market-st. Main 1062.

MONOTYPE COMPOSITION—TARIFF BOOK and catalog makeup for press or foundry. Walden Typesetting Co., 65 Plymouth. Phone Harr. 4530.

NEARLY NEW 8X12 C. P. GORDON PRESS, type, furniture, etc. KEEFER, 6312 Greenwood. Phone Mid. 297.

TRUSSES, DEFORMITY APPARATUS.

RUPTURE CURED BY OUR RETENTIVE TRUSS without pain or inconvenience. We make and sell abdominal supporters, etc. Free examination from 11 a. m. to 2 p. m. by Dr. A. H. Parker, world's leading specialist in cure. Hernia Common Sense Truss Co., 100 Dearborn-st.

DR. WOLFERTZ & CO., SPECIALISTS, 60 5TH-av.—Expert truss fitters; ruptures, deformities positively cured with our latest appliances; trusses, elastic stockings, and supporters, etc. Sun. 9-2 p.m.

SEWING MACHINES.

KAM, 40 JACKSON-BLVD, WITH FOLEY & Williams 2d floor—New and 2d hand machines, $5 up; repairing by experts; parts, needles, and shuttles for all machines. Telephone Harrison 7288.

DON'T MISS OUR MIDSUMMER BARGAINS IN new and slightly used machines. New Home Sewing Machine Co., 302 Wabash-av. (two doors north of Auditorium). Tel. Harrison 717 ask for Miss.

WATCHES, JEWELRY, ETC.

WANTED—DIAMONDS OR PAWN TICKETS ON same. Room 426 Hotel Grant, Madison and Dearborn-sts.

ANTIQUE JEWELRY, SPLENDID SPECIMENS direct from our foreign buying; attractive prices, quality guaranteed. 906 Heyworth Bldg.

STORAGE, CARTING & FORWARDING.

JUDSON FREIGHT FORWARDING CO., 443 Marquette Bldg. Low rates on household goods to the East. Phone Randolph 1692.

FOR SALE.

FOR SALE—100 OPERA CHAIRS GOOD CONDIcion at 40c each. Theater, 3224 N. Clark-st., near Belmont-av.

PLUMBING AND LIGHT FIXTURES, ETC.

E. E. KAROL, 772 W. HARRISON CHICAGO—Only factory selling to the consumer; guaranteed plumbing supplies at wholesale prices. Send for catalogue.

TO RENT—BUILDINGS.

TO RENT—50,000 TO 60,000 SQ. FT. I WILL construct new bldg. on Wabash-av. near Harrison-st. at a rental of 25c per sq. ft. not to exceed 20 years. Address H N 284, Tribune.

REAL ESTATE—CENTRAL.

FOR SALE—REAL ESTATE—
REAL ESTATE AND LOANS
ESTATES CAREFULLY MANAGED.
WINSTON & CO.
119 MONROE-ST.

FOR SALE—MICHIGAN-AV. 18 DEVELOPING wonderfully. offer a special investment near 22d-st., near new Michigan-av. Bank Bldg. W. A. PRIDMORE, 100 Washington-st. Cent. 1212.

REAL ESTATE—SOUTH SIDE.

FOR SALE—
JACKSON PARK HIGHLANDS.
COMPLETE MODERN AND HIGH CLASS HOMES. CHOICE VACANT LOTS FOR SALE.
Take I. C. R. R. to Forty-Ninth Street Station (First-st.). Local office on one block west. Write for Booklet.
FRANK I. BENNETT,
100 Washington-st.

FOR SALE—OPEN FOR INSPECTION 2 TO 6 P. M.
Elmwood-av., 2 blocks west of Cottage Grove; 2 story and basement brick, 11 rooms; water on every floor; vastly changed to 4 flat building; large lot, 150 ft. deep; all newly decorated and in perfect condition; will make easy terms if desired; price $8,750.
FRED'K H. BARTLETT & CO.,
100 Washington-st.

GREATEST BUSINESS PROPERTY BARGAIN EVER OFFERED—WITH A WONDERFUL FUTURE.
Wabash-av., north of 22d-st., 5 story and basement stone building, 22x111; lot 26x190; rents $4,200 per annum. $10,000 cash, balance four years. 5%. Price $35,000.
FREDERICK H. BARTLETT & CO.,
100 Washington-st.

FOR SALE—IN THE HOME—CENTRAL LOCATION—LOW PRICE. Two harvested lots, and furniture cars; on boulevard, near park; 6061 Normal-blvd., 5 room frame, newly painted and decorated; on stone foundation; set furnace; $3,250; large rooms easily warmed. JOHN E. GAY & CO., Westworth-av. and 62d-st.

FOR SALE—4622 KENWOOD-AV. 11 ROOM, modern stone residence; lot 74x182; large, light rooms, hot water heat; price $25,500. Can arrange for easy payments. We consider this house a great bargain at this price.
J. GRAFTON PARKER & CO.,
Exclusive Agents. 100 Washington-st.

FOR SALE— 5 FLAT BARGAIN.
56th-blvd. between Ill. Cent. and Jackson Park; new building; large colonial porches; lot 40x125; rental $4,500; price only $12,500; mtg. $7,500; extra large rooms; all outside light.
LAWRENCE A. WHEELER & CO.
Phone H. 10. 654-st. and Washington-av.

FOR SALE—BARGAIN—NEW 16 APT. BLDG., 4 and 5 rooms, all the new features necessary to make up to date bldg. Lot 66x123. Rental $4,750. Price $46,000. Terms. 5%. Convenient to Ill. Cent. "L," and surface lines.
STUDLEY, FARRELLY & CO.,
Tel. Hyde Park 2976. 1846 E. 63d-st.

FOR SALE OR EXCHANGE FOR W. S. VAcane, new 6 flat, steam heated building 5516 and 5517 Kimbark-av.; strictly modern; Wis. C. R. R. and surface cars; rental $3,840. Price $36,000. Owner Martin H. Sorum, 718 Christiana-av. Phone Kedzie 2736.

FOR SALE—NEW 6 APT. BLDG. INDIVIDUAL trt. porches; 3 bathrooms, elegant fixtures; convenient to Ill. Cent. and "L." Rental $3,840. Price $36,000. 6% per cent.
GRAPPERHAUS, RUSSELL & CO.,
1246 E. 63d-st. Tel. Hyde Park 2976.

FOR SALE—
Bargain—Page 19%—Dearborn-st., near 47th, two 6 room flats, and 6 room cottage; enamel sinks and tubs; lot 46x100. Terms to suit. Rental $780. Price, $6,000.
P. L. LANGRIDGE, 4746 State-st.

FOR SALE—3 FLAT BRICK, 5-6 ROOMS, 50 years old; first class in every way; east front; South Lawndale; will sell $3,000 less than cost for a home and investment; owner. Address E A 433, Tribune.

FOR SALE—CHEAP—FINE 8-ROOM HOUSE, corner lot, 84x144, garage in rear; Lafayette-av. and 67th-st. Best transportation.
WILLIAMS, MONIGER AND COMPANY,
167 Dearborn-st. Suite 305. Phone Central 6038.

FOR SALE—SALOON FOR ONE OR TWO YEARS, of 47th, together with the license; inc. $4,500, due in 5 yrs.; it requires only $1,800 cash to secure this bargain.
SOL LIVINGSTON, 4711 State-st.

FOR SALE—3 FLAT BLDG., MODERN FRONT porches, Ellis-av., near 55d-st.; rental $2,695; price $30,000; terms, 5% per cent.
GRAPPERHAUS, RUSSELL & CO.,
Tel. Hyde Park 2976. 1246 E. 63d-st.

FOR SALE—MODERN 3 FLAT BLDG. WITH large reception hall, 6 rooms and bath each. Rent over $3,200 year. Inc. $10,000, due 1914. Price $19,500. Best bargain on the South Side. O. E. FISCHER, 324 La Salle-st.

FOR SALE—WENTWORTH-AV., NEAR 35TH-st., 2 story brick store and flat. Rent $516.00. Price $5,900. This is near the new BALL PARK and a great bargain. Only $1,500 cash needed.
CHAS. BARBER, 2500 State-st.

FOR SALE—$500 DOWN BUYS AN EXCELLENT 2 story frame building, 4 and 6 room flats; hardwood trim, open plumbing. Large barn in rear; price $3,000. 642 25th-st.
MERCHANTS' BANK 4040 State-st.

FOR SALE—$1,000 DOWN BUYS AN ELEGANT 2 story Bedford stone front building, 6 and 7 rooms, oak finish, hot water heat, open plumbing; to be sacrificed at $4,500. 4654 Union-av.
MERCHANTS' BANK 4040 State-st.

FOR SALE—$500 DOWN AND MONTHLY PAYments buys most excellent 2 story frame building, 5 and 6 rooms, with toilet; building to be newly painted and to be sold for $1,350. 618 W. 46th-pl. MERCHANTS' BANK, 4040 State-st.

FOR SALE—BY OWNER—LARGE 6 ROOM BRICK, best location; convenient to South Side L and surface cars; rent $3,150; price $18,000; will make terms; investigate. Address L 28, Tribune.

FOR SALE—BY SEGAR—NEW 2 FLAT BUILDing, 5 and 6 rooms, on Indiana-av., near 97th-st., only $5,500, on easy payments. ROBERT E. BARKER, 69th and Wentworth-av. Phone Went. 687.

FOR SALE—NO. 4 INGALESS-AV., NORTH OF 63d, modern 7 room residence offered at a bargain; $500 cash, balance same as rent. Key at 6008 Sangamon-st.

FOR SALE—FINE STONE 2 FLATS, BEST PART city; electric lighted, 1st class condition; rents $1,400 per year; Ill. C. elevated 2 blocks; sacrifice this month. 5115 S. Park-av.

FOR SALE—2 ELEGANT 5 FLAT BLDGS. AT a most exceptional low price; owner must leave city. Phone Normal 5000. SELZ & CO., Calumet and 61st.

FOR SALE—MANDSOME PRIVATE RESIdence, with brick garage; 51st-blvd. and Washington-av., 75 ft. lot; low figure for quick sale. A. H. KINKAID & CO., 107 Dearborn-st.

FOR SALE—$4,000—2 STORY BRICK HOUSE, Bowen-av. near Vincennes-av.; 6 rooms, alley, 4/54 trolley, and I. C. R. R.; leaving city. Address S 338, Tribune.

FOR SALE—BARGAIN—4 FLATS, FRAME, 4-4; W. 46th-pl.; rents $406; price $3,400. Call today. OWNER, 7831 Sangamon-st. Phone 323 Wentworth.

FOR SALE—CORNER BARGAIN—STORE, N. W. cor. 25th and Peoria; rents $294; price $3,800. Owner, 7831 Sangamon. Phone Went. 322. See it today.

FOR SALE—FORECLOSURE BARGAINS—TWO modern dwellings, s. of 40th-st.; 170 ft. vacant on 39th-st.; eastern owner desires quick sale.
GEO. W. SPRINGER, 135 Adams-st.

FOR SALE—DECIDED BARGAIN; 5050 LOOMIS-blvd., 2 story modern brick bldg. Price $6,500. Owner, 2d flat.

FOR SALE—7027 UNION-AV.—MODERN BRICK two flat bldg.; $500 down, balance like rent, will accept this for part.
F. J. BUSCH, 685 E. 47th-st. Oakland 816.

FOR SALE—ELEGANT 6 FLAT BLDG. NEAR Calumet-av. and 53d-st. rents $3,120; mtg., $10,000; price $30,000. 6% per cent.
TROTTER & KIMBALL, 145 La Salle-st.

FOR SALE—41ST-ST. NEAR GRAND-BLVD., fine store front 22x84, bldg., 7 and 8; steam heat, barn; price $6,500.
CRESSHIRE & SHOTWELL, 4204 Cottage Grove.

FOR SALE—WINDSOR PARK—BOND-AV., near lake and Ill. Cent., new house, $2,500. WILLIAM E. MOONEY, 1007 First Washington-st.

FOR SALE—BARGAINS OF ALL KINDS—E. W. H. McCLELLAN Real Estate, 29 E. 31st-st. near Wabash-av.

FOR SALE—NEW MICHIGAN-AV. 4 FLAT; mtg. $14,000; rental $3,400; price $22,500; great bargain; investigate. Address O 229, Tribune.

FOR SALE—S. S. STOVE HEATED BRICK BUSIness property; 24x66. $10,000; mtg. $6,000, 5% five years. Address L 29, Tribune.

FOR SALE—311 E. 67TH-ST.-BLVD. — NEW modern brick home; $500 down, balance like rent. R. J. BUSCH, 535 E. 47th-st. Oakland 816.

FOR SALE OR TRADE—SALOON CORNER, 2909 Wallace. Rents $1,550. Price $12,500.
HARDIN & SCHEURMANN, 119 La Salle-st.

FOR SALE—STONE FRONT STORE & 7 FLATS. rent $2,500; price $16,000. Address K O 176, Tribune.

FOR SALE—5816 INDIANA-AV.—MODERN stone 8 room residence; built 5 years; detached; bargain. Address P 478, Tribune.

FOR SALE—NEW 6 FLAT, THOROUGHLY modern; mtge. $12,000; will take $6,500 for equity if taken now. WM. KIRK & CO., 428 E. 47th-st.

FOR SALE OR RENT—IF YOU WANT TO BUY cash, rent $4 per month; 50 ft. lot. Address E. BALDWIN & CO., 49th and Indiana-av.

FOR SALE—ONLY VACANT IN BLK., 42X170, on 41st-st. near Vincennes-av.
A. HOLINGER & CO., 173 Washington-st.

FOR SALE—INGLESIDE-AV. NEAR 47TH, 6 flat stone; rent $2,280; price $16,000. Barnate, F. D. F. SNELLING & CO., 79 Dearborn-st.

FOR SALE—NEW MICHIGAN-AV. 3 FLATS, near 51st-st., 25 ft. lot, $3,000 cash, balance $5,500, on easy payments. ROBERT E. BARKER, 69th and Wentworth-av. Phone Went. 687.

FOR SALE—STOVE HEATED FRONT, SOUTH Side, $12,000; rents $1,200. Box 34, Kankakee, Ill.

FOR SALE—$25,000—RENTS, $4,500.
12 COR. FLATS, NR. WASH. PARK.
J. F. HECHT, 119 Dearborn-st. Cent. 5123.

FOR SALE—SACRIFICE—8 ROOM BRICK AND frame detached res. on 5 lots; 3 gas, 2 w. heat; 53 ft. lot; mod. imp. Fn. N. P. 8586.

FOR SALE—OR EXCHANGE—TEN ROOM stone front house, gas and electric, hot water; one block from cars; 5816 Jackson-av.

FOR SALE—SACRIFICE $6,000, NEW COlonial 6 flat bldg.; rent $3,200; only $2,500 cash required; worth $35,000. Address L D 671, Tribune.

FOR SALE—NEW 6 FLAT; $740-42 PRAIRIE-av.; will sacrifice $1,000; income $3,120; strictly mod.; nets 11%. Call between 2 and 5.

FOR SALE—ENGLEWOOD 2-FLAT STONE-AND pressed brick; $4,500 to $7,500; also 2, 4 and 6 flat bldgs. $1,500 to $7,500. Fletcher 722 W. 63d.

FOR SALE—ENGLEWOOD 6-FLAT, "L" AND surface; fine neighborhood. $14,000; rentals $2,500. FLETCHER, 722 W. 63d.

FOR SALE—$1,000 DOWN—INDIANA-AV. near 43d-st., 70x161 (Jackson Park homes); RENY, BISSINGER, 100 Washington-st.

FOR SALE—$7,500—BEAUTIFUL GRAY BRICK 2 flat, 5-5 rooms; heat by Park Sub. PETRIE & SON, 63d and Evans-av. Phone Hyde Park 2976.

FOR SALE—6452 MORGAN-ST.—MODERN TWO flat brick bldg., 5 and 6 rooms; hot water heat. Owner, 2d flat.

FOR SALE—NEW 3 FLAT, FRANKLIN PARK 35th mtg. $16,000, 5 per cent; rental $3,240; price for quick sale, $20,000. Address L C 422, Tribune.

FOR SALE—ENGLEWOOD COTTAGES; EAST terms. A. HOLINGER & CO., 173 Washington-st.

FOR SALE—3 FLAT STONE FRONT 6 ROOMS; Sangamon-st., $7,500. FLETCHER, 722 W. 63d.

FOR SALE—5841 INDIANA-AV. TWO FLAT, brick, $6,750. Owner, 5843 Wabash.

REAL ESTATE—SOUTH SIDE.

LET THAT $1,000 WORK.

7252 CHAMPLAIN-AV.
BUILT BY PETERSON.
NEW 2 FLAT BUILDING.
LARGE COLONIAL CONCRETE PORCH.
GAS AND ELECTRIC LIGHT. HARDWOOD FLOORS. BATHROOM AND VESTIBULE.
FINE SIDEBOARD.
EVERYTHING OF THE BEST.
COME AND SEE IT.
PRICE $6,800. CONVENIENT TERMS.
COOPER & BURHANS, 111 DEARBORN-ST.

FOR SALE — OR EXCHANGE—AN ELEGANT three story stone front store and flat building, located in good part of South Side, near Wentworth-av., consisting of four stores and eight flats, bringing in an annual rental of $4,720; lot is 100x276, fronting on two streets; price $36,000. With $16,000 mortgage. Will exchange for clear Chicago property. R part or full. Address K A 528, Tribune.

FOR SALE—OR EXCHANGE—
EAST END-BLVD., new 6 flat building; RENT $4,000; mtg. $20,000; price $30,000; will make CLOSE TRADE or will sell for cash on basis to satisfy the MOST CAREFUL investor. Address K O 503, Tribune.

FOR SALE—HOUSE BARGAINS—KENWOOD—Ellis-av. and 46th-st., semi-detached home; cost $10,000; price $8,500.
Lake-av. nr. 43d, 9 room stone, modern; BIG SNAP; $4,500.
Lake-av. nr. 42d, 8 room detached brick; worth $6,000; price $4,250; only $400 cash.
WM. P. GILLASON, 1089 E. 43d-st.

FOR SALE—MUST BE SOLD THIS WEEK. Owner in great need of money; new 2 flat in best residence part of Englewood; as modern and complete as money could make it; you have $1,000 to pay down, you cannot afford to overlook this great opportunity.
P. F. McCARTHEY & CO.,
2657 State-st. 59 Clark-st. Tel. Douglas 773.

FOR SALE — OR EXCHANGE — THE BEST built 6 flat building on Michigan-av. For style, finish, material, and workmanship this building cannot be excelled. Rental about $3,600. Will carry $18,000 to $20,000 mortgage and take cash or good vacant property for the balance.
C. Y. SOARDMAN, 184 La Salle-st.

REAL ESTATE—WEST SIDE.

FOR SALE—1422 ADAMS-ST.—FINE 3 STORY brick residence, 16 rooms, 2 baths, 2 toilets; low price for quick sale; lot 22x188; price just reduced from $8,000 to $6,500. Please do not disturb tenant; key permit at office.
WILLIAM P. HOFFMAN & CO., Exclusively.
S. W. cor. Madison-st. and Ashland-blvd.

FOR SALE — BY OWNER, WASHINGTON-blvd., near 49th-av., 2 flat, stone front, 6 7 rooms; furnace; modern; fine condition; cost $11,000; sell at $8,500; reasonable cash payment; or trade for S. S. property. Address L C 453, Tribune.

FOR SALE — SEND FOR LIST OF BARGAINS IN WEST SIDE IMPROVED AND VACANT PROPERTY. WE WILL TAKE YOU MORTGAGE.
STATE OF DR. PETER FAHRENEY, 602 FIRST NAT'L BANK BLDG. TELEPHONE RANDOLPH 871.

FOR SALE—WEST SIDE CORNER; 6 STORES; rent $15,000; mortgage $7,000; price $16,000; will consider trade. RICHARD A. CONNER, 80 Dearborn-st.

FOR SALE—NEW 6 APT. BLDG. INDIVIDUAL trt. porches; 3 bathrooms, elegant fixtures; convenient to Ill. Cent. and "L." Rental $3,840. Price $36,000. 6% per cent.
GRAPPERHAUS, RUSSELL & CO.,
1246 E. 63d-st. Tel. Hyde Park 2976.

FOR SALE—
Bargain—Page 19%—Dearborn-st., near 47th, two 6 room flats, and 6 room cottage; enamel sinks and tubs; lot 46x100. Terms to suit. Rental $780. Price, $6,000.
P. L. LANGRIDGE, 4746 State-st.

FOR SALE—4450 CHAMPLAIN-AV.—BIG SNAP —2 flats, stone front, steam heat; fine condition; $1 ft. lot. Don't fail to see it and submit offer.
MOORE & SCHMIT,
435 and Grand-blvd.

FOR SALE—3 FLAT BRICK, 5-6 ROOMS, 50 years old; first class in every way; east front; South Lawndale; will sell $3,000 less than cost for a home and investment; owner. Address E A 433, Tribune.

FOR SALE—CHEAP—FINE 8-ROOM HOUSE, corner lot, 84x144, garage in rear; Lafayette-av. and 67th-st. Best transportation.
WILLIAMS, MONIGER AND COMPANY,
167 Dearborn-st. Suite 305. Phone Central 6038.

FOR SALE—SALOON FOR ONE OR TWO YEARS, of 47th, together with the license; inc. $4,500, due in 5 yrs.; it requires only $1,800 cash to secure this bargain.
SOL LIVINGSTON, 4711 State-st.

FOR SALE—3 FLAT BLDG., MODERN FRONT porches, Ellis-av., near 55d-st.; rental $2,695; price $30,000; terms, 5% per cent.
GRAPPERHAUS, RUSSELL & CO.,
Tel. Hyde Park 2976. 1246 E. 63d-st.

FOR SALE—MODERN 3 FLAT BLDG. WITH large reception hall, 6 rooms and bath each. Rent over $3,200 year. Inc. $10,000, due 1914. Price $19,500. Best bargain on the South Side. O. E. FISCHER, 324 La Salle-st.

FOR SALE—WENTWORTH-AV., NEAR 35TH-st., 2 story brick store and flat. Rent $516.00. Price $5,900. This is near the new BALL PARK and a great bargain. Only $1,500 cash needed.
CHAS. BARBER, 2500 State-st.

FOR SALE—$500 DOWN BUYS AN EXCELLENT 2 story frame building, 4 and 6 room flats; hardwood trim, open plumbing. Large barn in rear; price $3,000. 642 25th-st.
MERCHANTS' BANK 4040 State-st.

FOR SALE—ONE OF THE BIGGEST SNAPS ON the North Side. Three apartment, 3 building, brick front, near Addison and Janssen; lot 82x125; building rents for $1230 per month. Can borrow $7,000 on it. Price $11,000 if sold this week. Address S 442, Tribune.

FOR SALE—BUENA; 10 R. HOUSE; H. W. HEAT; 3 baths; garage. Call 808 Junior-ter. L. V. 3264.

REAL ESTATE—NORTHWEST SIDE.

FOR SALE—LOT, 150X246; 8 ROOM HOUSE; electric and gas light; furnace heat; finely decorated interior; beautiful lawn and pond with lilies; shady trees; price $5,700; a great bargain; $1,500 down, balance on reasonable terms; must sell at once.
A. HOLINGER & CO., 173 Washington-st.

Other styles 8 rooms house, modern conveniences, very reasonable; half acre lots, from $700 to $1,400; very reasonable; terms. These are within 1 mile south from Milwaukee-av. car line and same to Northwestern depot. FODOR & STARK, 5556 W. Windsor-av., cor. 56th-av.

FOR SALE—SPECIAL BARGAIN — 8 ROOM frame house, stone foundation; 2 flr. brick basement; bath, furnace, tiled grate; 30 ft. lot; cement walks; trees; big bargain at $2,600; terms. [3501.]
HAENTZE & WHEELER, 2194 Milwaukee-av.

FOR SALE—IRVING PARK, 3912 LOWELL-AV., large 7 room modern home, oak floors, mantle, hot water heat, 50 ft. lot, paved street, beautiful grounds; terms if desired; owner. Address L D 518, Tribune.

FOR SALE—SPECIAL BARGAIN—8 ROOM frame house, stone foundation; 2 ft. brick basement; bath, furnace, tiled grate; 30 ft. lot; cement walks; trees; big bargain at $2,600; terms. [3501.]
HAENTZE & WHEELER, 2194 Milwaukee-av.

FOR SALE—$500 DOWN, $15 MONTHLY, WILL buy 7 room cottage; hot water heat; cement basement; corner lot. Address L D 671, Tribune.
McNAIR, 1003, 105 La Salle-st.

FOR SALE—$500 CASH, $25 MONTHLY BUYS new 5 and 7 room stone front flat; hot water heat, oak trim, corner lot. McNAIR, 1003, 105 La Salle-st.

FOR SALE OR EXCHANGE—PALATIAL RESIdence with large grounds on Northwest side. City and country home combined; 12 min. from loop on train. Address S 385, Tribune.

FOR SALE—LOTS 50x132

TRIBUNE WANT "ADS" BRING RESULTS!

REAL ESTATE TO EXCHANGE.

FOR EXCHANGE—INCOME PROPERTY—Stores, Flats, High Grade Apartment Buildings, and Business Corners; all good paying investments. Our list includes properties ranging in price from $6,000, $15,000, $20,000, $40,000, $100,000, up to $1,000,000.

AGGREGATING OVER $1,000,000.

We can consider improved farms and unimproved lands. Chicago vacant and old improved houses and flats, improved property in other cities. In fact, can match almost any reasonable proposition. Full particulars and photos of all properties will be cheerfully furnished.

FRED'K H. BARTLETT & CO.
38, 100 Washington-st.

FOR SALE—OR EXCHANGE—AN EXCEPTIONAL bargain—An attractive modern summer home, commanding elegant view on north shore of Lake Geneva, Wis.; house ten rooms; bowlder foundation, cement basement; gas for cooking and lighting; open nickel plumbing, oak floors, hot water, etc.; five acres beautiful wooded, three grades; houses, vegetables, flowers, lawns, lots and chicken houses, caretaker's cottage; running water. Address L C 430, Tribune.

TO EXCHANGE—STOVE HEATED SIX (FRONT and rear) flat bldg., frame, in excellent repair; good local location; south side; rents for $780 and an excellent renter; mtge. $3,000; price $6,500; will trade equity for vacant and cash, clear cottage or small residence, and give good deal. Full commission to broker.

BROOMELL BROTHERS, 30 Washington-st.
Telephone Central 827.

FOR EXCHANGE—
High grade 8-flat building, best location in Chicago; rent $4,770; mortgage $17,000; equity $18,000. Want a good, clear black land farm within sixty miles of Chicago on a good hard road. Write to owner, P 466, Tribune.

FOR EXCHANGE—STOVE HEATED STORE and flat building on best business street, walking distance to loop; 5 year lease on store; flats never vacant; rents $1,200; mortgage, $6,000 to run 5 years at 5½ per cent. Want something clear improved for equity. Will consider clear farm or Texas land. Address L E 140, Tribune.

NEW MODERN APARTMENT BLDG. RENTAL $4,000 per year; incumbered for $17,500; best proposition; owner will consider exchange for CITY or OUT OF TOWN PROPERTY and make liberal deal.

MURDOCK, JAMES & CO., 125 La Salle-st.
Telephones Main 3414 and 1349.

I WILL TRADE MY EQUITY OF $10,600 ON 320 acres of land situated in Butler County, Kansas, 3 miles from incorporated town; 40 acres in alfalfa; 130 acres in cultivation, balance in pasture; running water all year; for good, desirable residence property in Chicago. Address P. O. Box 1, Edgerton, Ill. Agents need not apply.

TO EXCHANGE—2,500 ACRES FIRST CLASS corn land, located only 15 miles from Chicago and close to good railroad station; for Chicago residence property. All clear. Will bear closest inspection. Owners only. J. A. Brittenham, 818 Merchants' Loan Trust Bldg.

FOR EXCHANGE—1168-1168 LARRABEE-ST., near Division, 50 ft. front, 2 stores and four 4 room flats; rents $660 a year; want larger property; will assume from $5,000 to $10,000. Address P 644, Tribune.

TO EXCHANGE—WE ARE HEADQUARTERS for exchanges of all kinds. What have you, and what do you want? Give us full description; particulars in first letter. THIES, 9017 Beta-st., Chicago, Ill.

FOR EXCHANGE—SOUTH SIDE FOUR STORY brick building, containing 12 stores and 161 apartments; rental $41,280; will take $200,000 in trade, balance mortgage. Can make quick deal.

JOHN F. WELLS, 1 Washington-st.

TO EXCHANGE—WE WANT GOOD INCOME property, large or small, to exchange for improved Wisconsin farms; have some splendid propositions. HOPKINS & LUTHER, 1405 E. 53d-st.

$7,000 N. CLARK-ST. CORNER FOR W. SIDE improved; describe. Address S 142, Tribune.

REAL ESTATE LOANS.

6 PER CENT AND 5½ PER CENT
MONEY TO LOAN
ON IMPROVED CHICAGO REAL ESTATE.
BUILDING LOANS MADE
PREPAYMENT PRIVILEGES.
CONBY & CO.
161 La Salle-st.
Tel. Central 6225.

MONEY TO LOAN.
Especially low rates where the improvements are new or comparatively new.

BUILDING LOANS.
WM. C. HEINEMANN & CO.
29 LA SALLE-ST.
BANK FLOOR.

CLERK FUND TO LOAN—WILL DIVIDE INTO amounts of not less than $5,000; low rates where security and location are ESPECIALLY ATTRACTIVE; quick action; 1 pass on security.

HOTH & HOTH,
Room 1402 Ashland Block.

MONEY TO LOAN ON CHICAGO REAL ESTATE at 5 and 5½ per cent. Building loans a specialty. Quick service. Small commissions. MACORTNEY, 519 Chamber of Commerce, Washington and La Salle-st. Main 1010.

MAKE YOUR VACANT PRODUCE AN INCOME. We will buy, sell, exchange, lease, and finance the construction of any kind of building; no delays.

JOHNSON & EWING, 2228 W. Madison-st.

FOR SALE—FIRST MORTGAGES—TITLES guaranteed; on new buildings, $3,000 to $4,000, at 6 and 5½ per cent.

P. J. CAWLEY & CO. Tel. DOUGLAS 778.
207 STATE-ST. 80 CLARK-ST.

JOHN F. MARSH & COMPANY, BANKERS,
1020 TRIBUNE BUILDING.
Represent investors in loaning funds for several corporations and many individuals.

BUILDING LOANS A SPECIALTY.

WANTED — TO BORROW FROM PRIVATE party $3,000 for 6 months on south side second mortgage at 6% interest on good South Side flat building; security first class. Will pay a bonus of $100 plus interest. Address K 549 Tribune.

FIRST MORTGAGE LOANS MONEY TO LOAN on improved North Side real estate. We also handle real estate in all its branches.

H. W. PEUSSING & CO.
1816 Belmont-av. 108 La Salle-st.

MONEY TO LOAN ON CHICAGO AND NORTH Shore improved real estate at lowest rates. Building loans made. No delay. Quinlan & Tyson, 108 La Salle-st. Auditorium Annex. Franklin 6800.

SECOND MORTGAGE LOANS
on Chicago real estate; reasonable rates.
CHICAGO SECOND MORTGAGE CO.,
ROOM 640, 134 E. CLARK-ST. Central 8744.

MONEY TO LOAN—
ON CHICAGO & SUBURBAN REAL ESTATE.
GODDARD & CO.,
84 CLARK-ST.

MONEY LOANED WITHOUT COMMISSION AT LOWEST INTEREST RATES.
ON CHICAGO REAL ESTATE.
S. PRINDIVILLE & CO., 811 Chi. Stock Exchange.

SECOND MORTGAGE LOANS, $100 TO $1,000. Money sent day after you apply; pay rates any time in part or full; no commission. Call or write. 164 La Salle, R. 911 (Main 467). W. F. BOWERS.

SECOND MORTGAGE LOANS — 6% REGULAR RATES; $200 to $300,000; for taxes, interest, buying out partners, improvements; notes or equity. Rm. 511 Clark-st. Room 504, near Washington.

GREENEBAUM SONS, BANKERS,
COR. CLARK AND WASHINGTON-STS.
LOANS MADE ON CHICAGO REAL ESTATE.
LOWEST RATES.

NO COMMISSION — NO DELAY — LOANS ON real estate in Chicago and suburbs. Improved and vacant. Also building loans. 20 phones all Randolph 800. H. O. STONE & CO., 125 Monroe-st.

MONEY LOANED ON CHICAGO REAL ESTATE; mortgages for sale, $1,000 to $20,000. American Bond & Mortgage Co., Bank Fir., 167 and 169 Jackson-blvd. Phone Wabash 2000. Phone Webster 9088.

MONEY LOANED ON CHICAGO IMPROVED real estate at 5, 5½, and 6 per cent, security and location determining the rate. CHAS. H. FLEISCHMANN & CO., 1 Lasalle-st.

FOR SALE—CHOICE 1ST MTG. SECURITY OF $7,250, 5½ per cent, on a brand new bldg. valued at $14,000; near Garfield Park; will pay expenses for attorney's fee. Address S 606, Tribune Office.

LOANS ON REAL PROPERTY AT BEST TERMS and rates.
WILLIAM A. BOND & CO., 115 Dearborn-st.

A. E. WESTMAN, 107 WASHINGTON-ST., makes loans at 5½ per cent; building loans a specialty; small expense.

WANTED—LOAN OF THREE THOUSAND DOLlars for three years at 6 per cent on improved Chicago real estate; security ample. Tribune.

$7,000 FUND TO LOAN AT 5 PER CENT ON brick improved in good location. Address N 279, Tribune.

FOR SALE—WELL LOCATED CL. 1ST MTGES. $1,000 to $5,000; with guaranteed titles; approved on city improved. Address E G 123 Tribune.

EDGAR M. SNOW & CO., 152 WASHINGTON-ST., have funds to loan in small amounts at lowest rates on improved Chicago real estate.

MONEY TO LOAN ON REAL ESTATE AT VERY lowest rates.
MEAD & COE, 100 Washington-st.

JOHN E. COLNON & CO., 99 WASHINGTON-ST. Loans on real estate; best terms; no delay; we pass on security. Building loans a specialty.

FOR SALE—NINE OF $4,000 EACH, 6%; security substantial; 1st mtge. side 3 flat bldg.; rents, $1,080. Address K O 486, Tribune.

SECOND MORTGAGE LOANS MADE PROMPT. ly at lowest rates; easy terms; no commission if security is O. K. 167 W. Adams-st. Room 1405.

MONEY TO LOAN AT LOWEST RATES ON improved Chicago real estate security.
JOHN F. MARSH & CO., 99 Washington-st.

MONEY TO LOAN AT 5½ PER CENT; FIVE YEARS; building loans specialty; prepayment privileges.
G. H. SCHNEIDER & CO., 145 La Salle-st.

MONEY TO LOAN ON CHICAGO IMPROVED real estate; lowest rates; prompt action.
REYNOLDS & ROSE, 1026 Tribune Building.

$500 TO $10,000 TO LOAN ON WEST SIDE REAL estate; money waiting. Building loans a specialty.
F. A. WEDELL & CO., Wedell Bank Building.

WE'LL MAKE BUILDING LOAN AT 5½% UP to full cost of building; can arrange prepayments from rentals if desired. F 584 Tribune.

MONEY FURNISHED QUICKLY FOR GOOD real estate improvements.
MADDEN BROS., 204 Dearborn-st.

FOR SALE—$2,500 1ST MORTGAGE ON NORTH Side improved property; 6 per cent.
GOODRICH, SCHMIDT & CO., 167 Dearborn-st.

TO LOAN—$2,000 TO $10,000, CURRENT RATES on improved real estate.
CHARLES H. BLUE & CO., 140 Dearborn-st.

MONEY TO LOAN ON CITY PROPERTY—LOWest rates; no delays; building loans solicited.
JAMES ADAMS & CO., 100 Washington-st.

MONEY TO LOAN
AT CURRENT RATES
E. G. BALLING, 112 La Salle-st.

MONEY TO LOAN ON IMPROVED REAL ESTATE AT LOWEST RATES.
W. D. REDFOOT & CO., 38 Washington-st.

MONEY TO LOAN. LARGE OR SMALL amounts; no fees on security. R. H. WEST & CO., 112 Dearborn-st.

WANTED—$1,500 LOAN ON MY NEW 8 ROOM cottage, 221 W. 31st; near Chicago-av.; worth $2,500; 1 year; 6%; $30 and 1% commission.

WANTED—$1,000, $2,000, $10,000, ANY OVER amounts to loan on real estate. Building loans. R. P. TOUNG & CO., 81 Dearborn-st.

QUICK CASH TO OWNERS WITH OR WITHout mortgages. Room 1108, 79 Monroe-st.

$50 TO LOAN AT 5%; GOOD SECURITY; WILL make building loan. Address N 260, Tribune.

$20 COMMISSION—BLDG. LOANS ONLY; EASY terms; 6 years. Address P 317, Tribune.

BUSINESS CHANCES.

FRUIT AND NUT PLANTATION DEVELOPMENT STOCK.

The Pinehurst Fruit and Nut Plantation, Inc., an Alabama corporation; capital stock, $150,000; shares par value $10; nonassessable.

We have 740 acres in fruit and nut trees, 4 years old and bearing. This year we produced twenty-five cars. We are selling $65,000 worth of stock to make further development. We need a canning factory, ice plant, cane mill, commissary, and a railroad spur from the M. & O. to R. to the plantation to make larger dividends, and we are disposing of this stock to make these improvements. Stock will pay better than 30% dividends and triple in value. A stock proposition for the development of a plantation for the production of foodstuffs on a large scale at a minimum cost will in time pay better returns than Standard Oil.

Write for free illustrated booklet or call at our office.

Rooms 706-709 Marquette Building, Chicago, Ill.

LOTS GIVEN AWAY IN FLORIDA—
READ FOR YOURSELF—THINK AND ACT.
NO FAKE.

I have not money enough to run my business; don't want to run my business; must lose money my business to $50,000. Any one who will be so kind as to lend me $10,000 will owing the lender $10 with interest. Interest will be paid promptly annually.

Thirty days allowed for accepting this offer.

Address H. R. ROBINSON, care of The Woodman Banking Co., 813 W. Adams-st. Jacksonville, Fla.

WANTED—A LIVE, ACTIVE, EXECUTIVE business man to invest from $20,000 to $50,000 in stock of an incorporated company, manufacturing a staple article in great demand. Orders in excess of means to fill them. Immense future. Party investing can obtain lucrative executive position with the company. Principals only. No time not waste our time unless you have the money and mean business. Proposition will bear strict investigation. Address T 102, Tribune.

AN EXPERIENCED ADVERTISING MAN with a wide business and social acquaintance and $1,000 to invest can get a half interest and the management of the advertising on the weekly paper in Chicago; unlimited possibilities; Sold paper in 25,000 circulation; need more capital. Address P 28, Tribune.

WANTED—PARTNER WITH $50,000 OR $75,000 to take one-half interest in well established, exceptionally profitable southern hardwood lumber proposition; over $60,000 annually; opening for active man of means. Agents need not answer; best references given and required. Address P 208, Tribune.

TO RENT—TAILOR SHOP; FULLY EQUIPPED with machines and power; can employ from 150 to 200 hands; can be used for manufacturing coats, pants, and cloaks; light and power furnished; located on the Southwest Side. Apply to ENGEL, KUTZ & CO., 2115 W. 21st-st.

FOR SALE—THE BEST LOCATED STORE ON the S. E. cor. grocery, cafe, candy, tobacco, cigars, stationery, notions, postal cards, laundry and news agency stand; good opportunity for the right party; 2 doors S. of National Theater. 4309 S. Halsted-st.

DO YOU WANT TO ORGANIZE AND FLOAT A company? We will do it for you and give you valuable assistance in financing it. Have some desirable stock established for ten years. Does that mean anything to you? WILLIAMS & CO., Fort Dearborn Bldg.

FOR SALE—SNAP—SPLENDID CHANCE FOR right party; paying nearly $4,000 and control; store, Wasserviet, Mich. Have other business which takes all my time. Owner. Address E J 8, Tribune.

A MONEY MAKER — JUST PATENTED, A feed bag; absolute obstruction to breathing; cannot waste a grain; a halter of itself; humane and economical; will sell outright or on royalty; to agents or others. Address O 460, Tribune.

FOR SALE—QUICK, VARIETY STORE IN NEWton, Ill.; cost double, but the owner is in hospital and must sell; only store of its kind in town and is a money maker. Price $450. Address Bargain, Box 352, Fort Wayne, Ind.

FOR SALE—A FIRST CLASS SALOON WITH beer agency in connection; doing a business of $40,000 a year; must sell on account of sickness; will sell cheap; owner will give good terms. Call or address Box 455, Bloomington, Ill. Agents need not apply.

WANT PARTNER TO TAKE "FAIR STORE," estb. 12 yrs., same place. Plenty of work for big family. Large hall in rear. Will alter to suit. 87, Riverview Park. Big profits. 2314 Roscoe-blvd. Use of flat above opt.

$5,000 TO $10,000 PER YEAR IN THE REAL estate business; will teach you how and make you my special representative. Send for my big free book. HERBERT HURD, Pres., 507 Wright Building, Kansas City, Mo.

HIGH CLASS OFFICE MAN AND ACCOUNTant has $5,000 for investment with services. Give particulars or no attention. Address L 506, Tribune.

WANTED—A PARTY OF MEANS TO FURNISH capital to organize a company to refine cotton seed oil for cooking or eatable oils. Address W 168, Tribune.

FOR SALE — CONTROLLING INTEREST IN sash and door factory; by one not familiar with the business; good opportunity for practical millman. Address S 111, Tribune.

GROCERY AND BAKERY—ESTABLISHED 16 years; will sell at invoice; doing good business; 4000 heads in front; selling investigate. Address 70 E. Wilson-st., Batavia, Ill.

DO YOU NEED CAPITAL? WE WILL INCORporate and finance complete meritorious propositions. BOWLES & CO., 1st Nat. Bank Bldg. Scenic Temple, Chicago. Phone Central 2013.

BARGAIN — MILLINERY, HAIRDRESSING AND MANICURING BUSINESS; 10 YEARS' ESTABLISHED TRADE. MUST SELL ON ACCOUNT OF ILLNESS. 723 E. 43D-ST.

WANTED—CAPITAL TO CARE FOR ADDITION to profitable, increasing, established business. Manufacturing automobiles; no brokers. Address L E 456, Tribune.

WANTED—MAN OR WOMAN WITH $5,000 TO invest in business now paying $800 a month net; can more than double with capital. Address S 126, Tribune.

I WANT THE BEST TIMBER PROPOSITION that I can get hold of. I have a large amount of money for this purpose. Address S A 182, Tribune.

MANUFACTURERS AND BUSINESS MEN — I have for sale $50,000 to $100,000 to build any proposition where additional capital is needed. Address L A 213, Tribune.

A MAN WITH CAPITAL FROM $5,000 TO $7,000 would find a splendid opportunity to buy out a first class mercantile business in state of Iowa. Address E J 11, Tribune.

FOR SALE—ELEGANT CONFECTIONERY, ICE cream and soda parlor; makes own candy; fine place for man and wife; cheap. 260 S. Clark-st. Schwandt.

WANTED—A LIVE MAN AS MANAGER OF city office; must have good references and $1,000; no phone; no phone applications. Address K F 138, Tribune.

WHO IS WILLING TO INVEST MONEY ON VALuable, ready for mfg. on half int. JOHN F. KOEHLER, Hammond, Ind.

FOR SALE—A MODERN EQUIPPED CANDY factory valued at $6,500 at your own price. Address K W 498 Tribune.

FOR SALE—CONFECTIONERY, CIGARS, LIGHT groceries; 4 rooms, bath; reasonable offer accepted; act quick; other business. 3254 W. 22d-st.

FOR SALE—SALOON IN LOOP; WILL SACRIfice on account of sickness. Address W 507, Tribune.

WANTED — A PARTY WITH $10,000; WILL make $20,000 profit within 90 days. Address L A 212, Tribune.

LUNCHROOM AND CAFE AND ICE CREAM parlor for sale; good place at a bargain; West Side. Address T 425, Tribune.

CIGAR, CANDY, AND STATIONERY STORE ON W. 47th-st.; rent, $20; 4 living rooms; daily business, $15. JOHNSON & CO., 161 La Salle-st.

WANTED — GOOD, SPECIALTY SALESMEN, sellers for mail order and side line propositions. Address S 427, Tribune.

FOR SALE—GROCERY AND FISH MARKET; best location in city. Call mornings. H. WEIL, 1403 S. Halsted-st.

FOR SALE—ICE CREAM, CANDY, TOBACCO, notion store, with 4 living rooms in rear. 8222 Halsted-st.

FOR SALE—CORNER DRUG STORE N. W. side; $2,500 cash. You'll like it. Address L F 847, Tribune.

FOR SALE—CLEANING AND DYING STORE, with factory in connection; cheap; West Side. Address T 394, Tribune.

THEATERS BUILT AND REMODELED; REVenue, good locations. Amusement Construction Co., 79 Dearborn-st.

WILL SELL CONTROLLING INTEREST IN bank near Chicago; or will employ competent party. Address P 261, Tribune.

FOR SALE—THE ESTABLISHED VICTORIA garage; capacity, 10 cars; will sell cheap. 55 W. Goethe-st., between Dearborn-av. and N. Clark-st.

TO RENT—FOR GROCERY BUSINESS—STORE adjoining Smith's Market, 63 E. 31st; best opening on North Side. 3212 Evanston-av.

SALOON FOR SALE—WITH LICENSE, FIXtures, and bowling alleys; northwest corner Southport and Belmont-ave. Call evenings.

FOR SALE—NORTH SIDE GROCERY STORE; fine chance for a Swedish party; will sell reasonable. Address T 217, Tribune.

FOR SALE—WHOLE OR PART INTEREST IN well established modern printing business. For further information address P 387, Tribune.

GROCERY AND MARKET FOR SALE—STOCK will invoice; $1,500 cash; sales $800 per week; must sell. 3211 W. Adams-st.

$1,500 TO INVEST IN A GOOD PROPOSITION; give full information or no attention with reply; principals only. Address K 220, Tribune.

FOR SALE OR RENT—SALOON, 14 FURN. rooms, with or without license. 6214 Harbor-av. South Chicago.

FOR SALE—MANUFACTURING BUSINESS; well established; $4,000 required; no agents. Address S 124, Tribune.

TO RENT—DINING ROOM, ALL FURN. IN CONnection with 18 room hotel; seating 60 people a meal. Address S A 428, Tribune.

DON'T SELL YOUR STORE WITHOUT CONsulting me. Spot cash for stock merchandise. DAN FINE, 238 Jackson-blvd. Tel. Monroe 6822.

SOLID LEASE — MUST SELL GROCERY AND market in part or whole, at once; open Sunday, 10 to 12. FIDDELKE, 47th-st and Prairie-av.

FOR SALE—PAINT AND WALL PAPER STORE paying business established over 50 years. Owner died. See administrator, 1220 Clybourn-av.

SALOON LICENSES WANTED FOR NOV. 1 FOR cash. Address S 7, Tribune.

FOR SALE—COFFEE STORE; GOOD LOCAtion; cheap rent; will reduce. 3622 Lincoln-av.

$150, SCHOOL STORE WITH SIX NICE LIVing rooms. 3626 Divesey-av.

CASH GROCERY, MEAT MARKET FOR SALE; Logan Square. Address S 414, Tribune.

FOR SALE—40 HILO PEANUT MACHINES, 15 placed. 1241 Larrabee-st.

FOR SALE—GOOD PATENT; ALSO A VALUable relic, a bible of 1641. Inquire 1020 George-st.

BUSINESS CHANCES.

GREAT BUSINESS CHANCE—"NORTHWEST Townsite Co.," 10 lots in business and residence portion in 10 different towns; along Milwaukee and St. Paul new extension to Pacific coast; each town county seat or division point. Some of these towns will be great cities. Get in on the ground floor. A fortune awaiting you. 10 lots for $1,000; $50 down, balance $25 monthly. No interest or taxes until paid. For references, let National Bank of Philadelphia or any commercial agency could inform you who the "Northwest Townsite Co." is.

NORTHWEST TOWNSITE AGENCY,
305, 125 Adams-st., Chicago.

WANTED—20 PERSONS EACH WITH $500 to invest in shares of (legal merchandising contract) of a Manufacturing Co.
Staple Line; profits large.
Address L S 198, Tribune.

FOR SALE—LARGE 2 STORY FRAME STUdent's boarding and annex containing 66 rooms completely furnished; all modern conveniences including laundries, baths, city water, steam heat, gas and electric light. Dormitory is supervised by the leading university in U. S.; located in town of 10,000, 30 miles from Chicago; will sell house, lot, and entire equipment for $125,000 cash; annual income about $25,000. This is a fine proposition for any one; my only reason for letting it go is my inability to give it personal attention. Owner, Dr. D. W. Elliott, 2363 Indiana-av.

$8,000 BUYS ONE-HALF INTEREST IN A growing proposition that will pay you more than $5,000 each year. This is a legitimate mfg. business and a good chance for the right party. If you have the money and mean business write. Address K S 194, Tribune.

INCORPORATED MANUFACTURING AND wholesale company; product staple as flour, handled by best jobbers in country by carload at good profit; company in good standing; business in excellent condition; have position for active man with $5,000 to $10,000 to increase output; delightful climate; unsurpassed opportunities in Texas. P. O. Box 661, Dallas, Texas.

EXCEPTIONAL OFFER—
Chance for automobile man; well established lamp and repair business clearing $5,000 per year; business extensively advertised; 2 floors; fixtures; stock; will sell cheap. Address K C 492, Tribune.

OUR LIGHT MFG. BUSINESS ESTABLISHED 7 years; has proved that we need good man to help take care of the volume, with $4,000 to $7,000; profits large and permanent; our goods standard and shipped from 3 points; you can handle money, shipments, and collections. Address J L 230, Tribune.

OUR CASH MANUFACTURING BUSINESS netted us over $10,000 last year and still increasing. We have enough to retire and will exchange for a good farm worth $20,000 clear if acted on at once. Failing health and enough money my reason. Address P 219, Tribune.

ONE OF THE MOST MODERN, BEST EQUIPped lunchrooms in Indiana; 70,000 pop.; 150 miles from Chicago; clearing forward of $1,000.00 per month; price, quarry; $5,000.00 for quick sale. Address P 116, Tribune.

BEST AND SAFEST BUSINESS OPENING IN Chicago to right man with $2,000 cash for his established 5 years' standing mfg. business; money absolutely secured; large, immediate income; state qualifications. Address S 218, Tribune.

FOR SALE—CIGAR STORE AND BILLIARD room, 3 tables; no saloon; no neighborhood; no competition; doing $12,000 per year; this is an opportunity; good reasons for selling. Room 503, 180 Washington-st.

FOR SALE—ONE OF THE OLDEST AND BEST established dental offices in Englewood; fully equipped with furniture and instruments; office for 12 years. HAYDEN & STONE, 715 W. 63d-st. Phone Englewood 1.

A LAUNDRY IN A TOWN OF 35,000 INHABItants, doing about $173 week, with chance of increasing it; good reason for selling; a bargain if taken at once. Address S 210, Tribune.

PARTNERS WANTED.

PARTNER WANTED—"TEMPORARY," WITH $10,000, to finance real estate and building operation. Can turn money in 2 years' time. No agents. Address P 210, Tribune.

PARTNER WANTED—SUCCESSFUL BOOKbinding business, est. 14 yrs.; bank ref.; book binder, paper ruler, printer, or eff. man will do. Address L 180, Tribune.

BUILDER WANTS PARTNER, EXP. REAL ESTate business; some money required; ref. Address J L 209 Tribune.

CAPITAL WANTED—MANUFACTURING 100% new patent. Call 12 Illinois-st. Tel. Central 6204.

MACHINERY AND TOOLS.

FOR SALE—
SECOND HAND MACHINERY.
PLANERS, SHAPERS, ENGINE AND TURRET LATHES, MILLING MACHINES, CYLINDER BORING MACHINES, RADIAL DRILLING MACHINES, NUT TAPPING MACHINES, MULTIPLE DRILLS, PULLEY MILLS, HYDRAULIC PRESSES. SEND FOR COMPLETE LIST WITH PRICES AND DESCRIPTION.

ATLAS ENGINE WORKS,
Indianapolis, Ind.

5,000 GALLON WORTHINGTON CENTRIFUGAL pump; d. c. to vertical engine; many other pumps. H. W. DYAR, 204 Dearborn-st. Cent. 3068.

FOR SALE—16X36 AND 16X24 CORLISS ENgines; 500 horse power engines and pumps. THE E. H. WACHS CO., 140 W. Indiana-st.

CLYDE MACHINE WORKS, 39TH AND UNION—Machinery bought, sold, exchanged, and repaired. Rebuilt machinery for sale.

GAS AND GASOLINE ENGINES FOR SALE, rent or exchange; all up to date; all makes repaired. Main 4308. McDonald, 547 Monroe-st.

FOR SALE—1 IN. LATHE, BELTING, SHAFTing, and hangers. Passmansky Bros., Washington and Jefferson-sts.

CLYDE MACHINE WORKS, 39TH AND UNION—Machinery bought, sold, exchanged, and repaired. Rebuilt machinery for sale.

LIGHT AND HEAVY MANUFACTURING.

WANTED—DIE AND PRESS WORK OR ANY KIND OF SMALL MACHINE WORK; ALSO WILL BUILD IMPROVE MODELS AND FINISH INVENTIONS.

PERRY PIPE CO., 1810 W. MADISON-ST.

DIES OF ANY DESCRIPTION; ALSO LIGHT and heavy punch press work; prompt service. 446 W. 31st-st. Sundstrom Manfg. Co. Yards 2656 Sch wandt.

WANTED—A LIVE MAN AS MANAGER OF city office; must have good references and $1,000; no phone applications. Address K F 138, Tribune.

WHO IS WILLING TO INVEST MONEY ON VALuable, ready for mfg. on half int. JOHN F. KOEHLER, Hammond, Ind.

FOR SALE—A MODERN EQUIPPED CANDY factory valued at $6,500 at your own price. Address K W 498 Tribune.

FOR SALE—CONFECTIONERY, CIGARS, LIGHT groceries; 4 rooms, bath; reasonable offer accepted; act quick; other business. 3254 W. 22d-st.

FOR SALE—SALOON IN LOOP; WILL SACRIfice on account of sickness. Address W 507, Tribune.

WANTED — A PARTY WITH $10,000; WILL make $20,000 profit within 90 days. Address L A 212, Tribune.

LUNCHROOM AND CAFE AND ICE CREAM parlor for sale; good place at a bargain; West Side. Address T 425, Tribune.

CIGAR, CANDY, AND STATIONERY STORE ON W. 47th-st.; rent, $20; 4 living rooms; daily business, $15. JOHNSON & CO., 161 La Salle-st.

WANTED — GOOD, SPECIALTY SALESMEN, sellers for mail order and side line propositions. Address S 427, Tribune.

FOR SALE—GROCERY AND FISH MARKET; best location in city. Call mornings. H. WEIL, 1403 S. Halsted-st.

FOR SALE—ICE CREAM, CANDY, TOBACCO, notion store, with 4 living rooms in rear. 8222 Halsted-st.

FOR SALE—CORNER DRUG STORE N. W. side; $2,500 cash. You'll like it. Address L F 847, Tribune.

FOR SALE—CLEANING AND DYING STORE, with factory in connection; cheap; West Side. Address T 394, Tribune.

THEATERS BUILT AND REMODELED; REVenue, good locations. Amusement Construction Co., 79 Dearborn-st.

WILL SELL CONTROLLING INTEREST IN bank near Chicago; or will employ competent party. Address P 261, Tribune.

FOR SALE—THE ESTABLISHED VICTORIA garage; capacity, 10 cars; will sell cheap. 55 W. Goethe-st., between Dearborn-av. and N. Clark-st.

TO RENT—FOR GROCERY BUSINESS—STORE adjoining Smith's Market, 63 E. 31st; best opening on North Side. 3212 Evanston-av.

SALOON FOR SALE—WITH LICENSE, FIXtures, and bowling alleys; northwest corner Southport and Belmont-ave. Call evenings.

FOR SALE—NORTH SIDE GROCERY STORE; fine chance for a Swedish party; will sell reasonable. Address T 217, Tribune.

FOR SALE—WHOLE OR PART INTEREST IN well established modern printing business. For further information address P 387, Tribune.

GROCERY AND MARKET FOR SALE—STOCK will invoice; $1,500 cash; sales $800 per week; must sell. 3211 W. Adams-st.

$1,500 TO INVEST IN A GOOD PROPOSITION; give full information or no attention with reply; principals only. Address K 220, Tribune.

FOR SALE OR RENT—SALOON, 14 FURN. rooms, with or without license. 6214 Harbor-av. South Chicago.

FOR SALE—MANUFACTURING BUSINESS; well established; $4,000 required; no agents. Address S 124, Tribune.

TO RENT—DINING ROOM, ALL FURN. IN CONnection with 18 room hotel; seating 60 people a meal. Address S A 428, Tribune.

DON'T SELL YOUR STORE WITHOUT CONsulting me. Spot cash for stock merchandise. DAN FINE, 238 Jackson-blvd. Tel. Monroe 6822.

SOLID LEASE — MUST SELL GROCERY AND market in part or whole, at once; open Sunday, 10 to 12. FIDDELKE, 47th-st and Prairie-av.

FOR SALE—PAINT AND WALL PAPER STORE paying business established over 50 years. Owner died. See administrator, 1220 Clybourn-av.

SALOON LICENSES WANTED FOR NOV. 1 FOR cash. Address S 7, Tribune.

FOR SALE—COFFEE STORE; GOOD LOCAtion; cheap rent; will reduce. 3622 Lincoln-av.

$150, SCHOOL STORE WITH SIX NICE LIVing rooms. 3626 Divesey-av.

CASH GROCERY, MEAT MARKET FOR SALE; Logan Square. Address S 414, Tribune.

FOR SALE—40 HILO PEANUT MACHINES, 15 placed. 1241 Larrabee-st.

FOR SALE—GOOD PATENT; ALSO A VALUable relic, a bible of 1641. Inquire 1020 George-st.

DANCING SCHOOLS.

WALTZ, TWO STEP, ETC. STAGE DANCING. Note—Every style of dancing correctly taught. (Success or no pay.)
(No failures). Miss M. Lee. PROF. RIDGE.
127 La Salle-st., near Madison. Call for circulars.
—Two entire floors, 10 teachers—
Open from 10 a. m. to 10 p. m. each day.
Sundays, 10 a. m. to 6 p. m.

MUSICAL INSTRUMENTS.

INSIDE PLAYER PIANO, LESS THAN HALF price cash or time. 1326 Larrabee-st.

FOR SALE—KIMBALL PIANO, $50 CASH, 1555 Ogden-av., first floor.

MUSICAL INSTRUMENTS.

BARGAINS! BARGAINS! BARGAINS!
$167 only for NEW PIANOS that are worth $375.
Choice of cases—fine tone and double repeating action. A chance of a lifetime. $1.00 a week.
25 FINE ARTISTIC PIANOS. Some a little shopworn, others are discontinued styles—all practically new and perfect, at a saving of from $100.00 to $200.00.
If you want a Piano in the Fall or Winter, you will save money by buying it now. Terms to suit you.
25 USED PIANOS, all standard makers. Baldwin, Steinway, Mason & Hamlin, Hamilton, Emerson, Howard, Cutaia, and many others, $75—$90—$125—$150—$200 and up.
9 USED BABY GRANDS—fine, artistic instruments, $250 and up.
15 SQUARE PIANOS FREE for cartage and storage.
WE ALSO HAVE
12 ORGANS in good condition, $10 and up.
Several music rolls, new and used, 10 cents up.
THE BALDWIN CO., Manufacturers.
A safe place to trade.
262 Wabash-av.

BARGAINS IN USED PIANOS—
TERMS AS LOW AS $5 CASH, $1 PER WEEK.
Pianos to rent, $3 per month and upward.

	Former price.	Sale price.
Webster, rosewood case	$500	$ 85
Decker & Son, walnut case	450	70
Emerson, ebonized case	450	90
Chickering, rosewood case	500	80
Vose, ebonized case	400	100
Ivers & Pond, ebonized case	450	125
Hallet & Davis, ebonized case	600	150
Steinway, rosewood case	600	250
Steinway, rosewood case	600	225
Bohmer, oak case	400	225
Weber, mahogany case, like new	650	300
S Kmbee, mahogany case, like new	600	325

J. G. TWICHELL,
262 Wabash-av.

THE OPPORTUNITY OF A LIFETIME
IS NOW PRESENTED
TO OWN A DISTINCTLY
FINE PIANO AT SMALL COST.

Our department of special piano values is replete with pianos of high quality.
We illustrate but a few of the many splendid bargains:

CHICKERING	$125
MANN & HAMLIN	190
EMERSON	195
KRAKAUER	195
HALLET & DAVIS	225
DECKER BROS.	235
HUNTINGTON	250
WEBER	250
STEINWAY	250
MASON & HAMLIN, parlor grand	450
KIMBALL, baby grand	350
STEINWAY, parlor grand	575

SPECIAL TERMS—Any piano under $250 FREE THIRTY DAYS.
LYON & HEALY, Wabash-av. and Adams-st.

ALL MUST GO.

ACCUMULATION OF USED PIANOS TAKEN IN EXCHANGE ON NEW GOODS.
EVERY ONE A BARGAIN.

1 Hallet & Davis square piano	$ 85.00
1 Knabe square piano	85.00
Briggs upright	76.00
Bauer piano, rosewood	90.00
Kimball upright piano, like new	165.00
Mason & Hamlin	145.00
Estey upright piano	100.00
Adam Schaaf piano	175.00

CASH OR EASY PAYMENTS.

200 pianos to rent, $3 $4 $5 per month. One year's rent allowed if purchased.

ADAM SCHAAF.
700-702 W. Madison-st., corner Union-st.

WE GUARANTEE TO SAVE YOU FROM $50 TO $150
on our bargains in used pianos. Chickering, Knabe, Steinway, Chickerings, Knabe, Lyon & Healy, Schmer, Emerson, Crown and many others. Some uprights as low as

$45—$50—$60.

You cannot find a better opportunity anywhere else to get the piano you want.
Our own guarantee with every piano sold.
Terms as low as $1 per week on some pianos.

Steger & Sons Piano Mfg. Co.
Steger Bldg.

YOUR OPPORTUNITY

MUST SELL FOUR $5 NOTE PLAYER PIANOS AT ONCE. PRICES TOO LOW TO MENTION HERE. SECURE AN EARLY CHOICE.

CABLE-NELSON PIANO CO.
4TH FLOOR REPUBLIC BLDG.,
209 STATE-ST., COR. ADAMS.

CLEARING SALE
Odd and used pianos.
NEW UPRI